



**BEFORE THE PUBLIC UTILITIES COMMISSION
OF THE STATE OF CALIFORNIA**

FILED

09-25-13

08:57 AM

In The Matter of the Application of SAN DIEGO GAS
& ELECTRIC COMPANY (U 902 E) for a Permit to
Construct The Salt Creek Substation Project

Application 13-09-09014

**APPLICATION OF SAN DIEGO GAS & ELECTRIC COMPANY (U 902 E)
FOR A PERMIT TO CONSTRUCT THE SALT CREEK
SUBSTATION PROJECT**

(VOLUME I OF II)

Allen K. Trial

Attorney for:

SAN DIEGO GAS & ELECTRIC COMPANY

101 Ash Street, HQ12B

San Diego, CA 92101

Tel: (619) 699-5162

Fax: (619) 699-5027

E-mail: ATrial@Semprautilities.com

September 25, 2013

#281622

TABLE OF CONTENTS

- I. INTRODUCTION..... 1**
- II. SUMMARY OF REQUEST..... 2**
- III. PROJECT BACKGROUND..... 2**
 - A. Purpose and Need 2**
 - B. Project Site..... 3**
 - C. Project Objectives 3**
 - D. Project Description 4**
- IV. STATUTORY AND PROCEDURAL REQUIREMENTS..... 8**
 - A. Rule 2.1(a) – (c)..... 8**
 - 1. Statutory Authority 8**
 - 2. Rule 2.1(a) - Legal Name and Address..... 8**
 - 3. Rule 2.1(b) - Correspondence 9**
 - 4. Rule 2.1(c) 10**
 - a. Proposed Category of Proceeding 10**
 - b. Need for Hearings..... 10**
 - c. Issues to be Considered 10**
 - d. Proposed Schedule..... 11**
 - B. Rule 2.2 – Articles of Incorporation 12**
 - C. Rule 2.3 – Financial Statement 12**
 - D. Rule 2.4 – CEQA Compliance.....12**
 - E. Rule 2.5 – Fees for Recovery of Cost in Preparing EIR.....13**
 - F. Rule 3.1 (a) - (i)- Construction or Extension of Facilities.....13**
 - 1. Rule 3.1(a) – Description of the Proposed Project 13**
 - 2. Rule 3.1(b) – Competing Utilities 13**
 - 3. Rule 3.1(c) – Project Maps 14**
 - 4. Rule 3.1(d) – Required Permits 14**
 - 5. Rule 3.1(e) – Public Convenience and Necessity 15**
 - 6. Rule 3.1(f) – Estimated Cost 15**
 - 7. Rule 3.1(g) – Financial Ability 15**
 - 8. Rule 3.1(h) – Proposed Rates 16**
 - 9. Rule 3.1(i) – Proxy Statement 16**
- V. INFORMATION REQUIRED BY GENERAL ORDER 131-D 17**
 - A. Section IX.A.B. 17**
 - 1. Section IX.B.1.a. - Description of the Proposed Project facilities.... 17**
 - 2. Section IX.B.1.b. - Map of Proposed power line route or substation location 17**
 - 3. Section IX.B.1.c. - Reasons for adoption of the power line route or substation locations selected..... 17**

4.	Section IX.B.1.d. - Listing of governmental agencies consulted and statements of position	17
5.	Section IX.B.1.e. – Proponent’s Environmental Assessment	18
B.	Section X.A.....	18
C.	Section XI.A.....	18
VI.	LIST OF APPENDICES AND ATTACHMENTS	19
VII.	CONCLUSION	19
VIII.	VERIFICATION.....	.21

**BEFORE THE PUBLIC UTILITIES COMMISSION
OF THE STATE OF CALIFORNIA**

In The Matter of the Application of SAN DIEGO GAS
& ELECTRIC COMPANY (U 902 E) for a Permit to
Construct The Salt Creek Substation Project

Application 13-09-_____

**APPLICATION OF SAN DIEGO GAS & ELECTRIC COMPANY (U 902 E)
FOR A PERMIT TO CONSTRUCT THE SALT CREEK
SUBSTATION PROJECT**

I. INTRODUCTION

Pursuant to General Order (GO) 131-D, the California Environmental Quality Act (CEQA), the California Public Utilities Code, and the Rules of Practice and Procedure of the California Public Utilities Commission (Commission), San Diego Gas & Electric Company (SDG&E) files this Application (Application) for a Permit to Construct (PTC) the Salt Creek Substation Project (Proposed Project). As set forth in the accompanying Proponent's Environmental Assessment (PEA), the main purpose of the Proposed Project is to build a new distribution 69/12-kV substation and associated 69-kV power tie lines to serve existing and planned residential and commercial development in the southeastern portion of the City of Chula Vista, and to provide the required power network to serve this region. The primary objective of the Proposed Project is to meet existing and anticipated customer-driven electrical load growth, and to provide the necessary distribution and power network to avoid potential long-term outages or disruptions of service to existing and future customers in this region of SDG&E's service territory. Construction of the Proposed Project is anticipated to require 18 or more months from initial site development through energization and testing. The proposed in-service date

for the new substation facilities is March 2016. A complete project description is included in the PEA, which is Volume II of this application. The PEA will be referenced in this Application pursuant to GO 131-D, Section IX.B.1.e.¹

II. SUMMARY OF REQUEST

SDG&E submits this Application requesting that the Commission, upon completion of its review of this Application, issue and certify an appropriate environmental document and issue an expedited *ex parte* decision granting SDG&E a PTC authorizing SDG&E to construct the Proposed Project set forth in this Application, PEA and the accompanying documents within the proposed timelines set forth in Section IV.A.4.d of this Application.

III. PROJECT BACKGROUND

A. Purpose and Need

The Proposed Project would consist of construction of a new 69/12-kV substation and a new 69-kV power line from the Existing Substation to the proposed Salt Creek Substation (TL 6965), and the looping of TL 6910 into the proposed Salt Creek Substation. The Proposed Project would provide additional capacity to serve existing area load and future customer-driven electrical load growth. In addition, it would provide the necessary distribution and power network to prevent long-term outages or disruptions of service to existing customers in the southeastern portion of SDG&E's service territory. For a more detailed discussion of the purpose and need for the Proposed Project, *see* Chapter 2, *Project Purpose, Need, and Objectives* of the PEA, Volume II of this Application.

¹ Other required information for a PTC application under the Commission's Rules of Practice and Procedure are contained in this Application or its appendices.

B. Project Site

The Proposed Project is located in southwestern San Diego County. The proposed Salt Creek Substation site, the power tie-line (TL) 6910 loop-in, and the majority of TL 6965 are located in the eastern portion of the City of Chula Vista, California. A small segment (approximately 4,700 linear feet) of the northernmost portion of TL 6965 is located in an unincorporated portion of San Diego County on SDG&E fee-owned land surrounding the Existing Miguel Substation (herein referred to as the Existing Substation). The Existing Substation is on SDG&E fee-owned land in unincorporated San Diego County.

The majority of the Proposed Project would be located east of State Route (SR) 125 in the southwesterly portion of San Diego County (refer to PEA Figure 3-1, Regional Map; Figure 3-2, Vicinity Map; and Figure 3-3, Project Overview). A small segment of the proposed TL 6965 (approximately 6,100 linear feet) would be located on the west side of SR-125, with two overhead crossings over SR-125. The Proposed Project would be situated approximately 15 miles southeast of downtown San Diego and 5 miles north of the international border with Mexico.

C. Project Objectives

The Proposed Project is being proposed to meet the following primary objectives:

- Meet the area's projected long-term electric distribution capacity needs by constructing the proposed Salt Creek Substation near planned load growth to maximize system efficiency.
- Provide three 69-kV circuits into the Salt Creek Substation to serve load growth in the region and meet the regulatory requirements of the North American Electric Reliability Corporation (NERC), Western Electric Coordinating Council (WECC), and California Independent System Operator (CAISO).

- Provide substation and circuit tie capacity that would provide additional reliability for existing and future system needs.
- Reduce loading on area substations to optimum operating conditions, providing greater operational flexibility to transfer load between substations within the proposed Salt Creek Substation service territory.
- Comply with and respect the outcome of the extensive community-based public process to select a site for a new substation in the Otay Ranch area, as evidenced by City of Chula Vista City Council Resolution 2011-073.
- Meet Proposed Project needs while minimizing environmental impacts by siting the substation on property designated for future development that is located outside of the City of Chula Vista's MSCP Preserve.
- Locate proposed new power facilities, as appropriate and as needed, within existing utility ROWs, access roads, and utility-owned property.

For a more detailed discussion of the objectives for the Proposed Project, *see* Chapter 2, *Project Purpose, Need, and Objectives* of the PEA, Volume II of this Application.

D. Project Description

The Proposed Project includes the following main components:

- Salt Creek Substation: Construction and operation of a new 120-MVA 69/12-kV substation, known as Salt Creek Substation, including construction and operation of underground 12-kV distribution circuits on 11.64 acres of undeveloped land.
- TL 6965: Construction and operation of a 5-mile-long 69-kV power line (TL 6965) within the existing Transmission Corridor, from the Existing Substation to the proposed Salt Creek Substation. The majority of TL 6965 would be located above ground; the final 1,000 linear feet in the vicinity of the Salt Creek Substation would be installed underground.
- TL 6910 Loop-In: Construction and operation of an underground 69-kV power line loop in (TL 6910) to the proposed Salt Creek Substation. Trench installation would total approximately 1,000 linear feet from the cable pole to the substation terminal equipment.

- Existing Substation Modifications: Installation of a new 69-kV power line position at the Existing Substation to connect to TL 6965.

The Proposed Project components, their locations, preliminary configuration, and the existing and proposed system configuration are presented in Chapter 3, *Project Description* of the PEA, Volume II of this application.

Existing Substation Modifications

The Existing Substation is located east of SR-125 in an unincorporated portion of San Diego County, bounded by San Miguel Road on the north and the City of Chula Vista on the south. The Existing Substation is located on an approximately 200-acre parcel owned by SDG&E. The proposed modification would consist of extending the 69-kV rack to accommodate space for TL 6965. An existing power line (TL 643) would be relocated to the new rack position, and the vacant position left by TL 643 would accommodate the new TL 6965 line. Due to the location of the overhead poles allowing both lines to exit the substation, shifting the transmission positions is necessary. This modification would be located in the Existing Substation.

Existing Transmission System

Currently, three overhead transmission circuits are located in the Transmission Corridor between the Existing Substation and the proposed Salt Creek Substation, as provided in PEA Appendix 3-A, Existing Transmission System. Existing TL 6910 is located on a combination of wood and steel poles along the west side of the 120-foot-wide Transmission Corridor connecting the Existing Substation to the Border Substation in Otay Mesa. TL 23041 and TL 23042 are located on double-circuit steel lattice towers along the centerline of the Transmission Corridor, connecting the Existing Substation to SDG&E's Otay Mesa Substation. Seven structures along a portion of

TL 643 and one structure on TL 6910, which are located on SDG&E's Existing Substation property, would be used to complete the TL 6965 connection to the 69-kV bay position at the Existing Substation.

Salt Creek Substation

The proposed Salt Creek Substation site is located adjacent to and southeast of Hunte Parkway, where SDG&E's Transmission Corridor crosses Hunte Parkway. The proposed Salt Creek Substation site consists of 11.64 acres of undeveloped land, as shown in PEA Figure 3-3, Project Overview. The substation pad would be approximately 45 to 50 feet below the general Hunte Parkway elevation.

TL 6910 Loop-In

TL 6910 is an existing 69-kV circuit with terminal points at SDG&E's Existing Substation and Border Substation. Border Substation is located on Otay Mesa in the City of San Diego. As part of the Proposed Project, SDG&E would open TL 6910 by installing two new steel cable poles, and intercepting and looping the power line underground via two new 69-kV duct packages. The new 69-kV duct packages would be installed in two separate 300-foot-long trench alignments, originating at the existing Transmission Corridor and extending into the proposed Salt Creek Substation. The existing TL 6910 would then be re-configured as TL 6910 (Border - Salt Creek) and TL 6964 (Existing Substation – Salt Creek). Refer to PEA Appendix 3-A for a figure showing the schematic power line configuration. The fiber-optic line on TL 6910 would also be looped into the proposed Salt Creek Substation via the same cable poles and duct packages. The fiber-optic line would be available when the Proposed Project goes into construction.

TL 6965

A new overhead 69-kV power line, approximately 5 miles long, would be constructed from the Existing Substation and extending southerly to the proposed Salt Creek Substation, as shown in PEA Figure 3-3, Project Overview. The northernmost 4,700 linear feet would be located on SDG&E's fee-owned property in an unincorporated portion of San Diego County. The remainder of the power line would be constructed overhead within SDG&E's existing 120-foot-wide Transmission Corridor within the City of Chula Vista, where it would terminate on a new cable pole located approximately 1,200 feet southeast of Hunte Parkway. The final approximately 1,000-foot-long segment of TL 6965 would be undergrounded from the cable pole to the substation rack. Seven existing structures along a portion of TL 643 and one existing structure on TL 6910, which are located on SDG&E's Existing Substation property, would be used to complete the TL 6965 connection to the Existing Substation. Pole-top work would be required to add insulators and conductors to connect TL 6965.

Distribution Facilities

The underground distribution circuits would be located within the proposed Salt Creek Substation site; therefore, throughout this PEA document, underground distribution circuits are discussed in association with the proposed Salt Creek Substation.

The ultimate conduit facility would be installed underground in the improved substation access road from the proposed Salt Creek Substation up to the manhole/vault installation located in the Hunte Parkway public ROW. Three distribution circuits would be installed underground in the conduit facility. Distribution circuits would then be extended from these vaults, known by SDG&E Distribution as manholes, to tie in to

existing distribution circuits, also located in existing public ROW, consistent with SDG&E's franchise agreement with the City of Chula Vista. Refer to PEA Appendix 3-A.

IV. STATUTORY AND PROCEDURAL REQUIREMENTS

GO 131-D, Section IX.B. requires an applicant for a PTC to comply with the Commission's Rules of Practice and Procedure, Rule 2. Pursuant to this requirement, SDG&E responds as follows:²

A. Rule 2.1(a) – (c)

In accordance with Rule 2.1(a) – (c) of the Commission's Rules of Practice and Procedure, SDG&E provides the following information.

1. Statutory Authority

This Application is made pursuant to the CEQA, GO 131-D, the Commission's Rules of Practice and Procedure, and prior decisions, orders and resolutions of this Commission, including but not limited to Decision No. 94-06-014 and 95-08-038.

2. Rule 2.1(a) - Legal Name and Address

The applicant is San Diego Gas & Electric Company, a corporation organized and existing under the laws of the State of California, and an investor-owned public utility as defined by Section 216 (a) and 218 (a), respectively, of the California Public Utilities Code, and engaged in the business of purchasing, selling, generating, transmitting, distributing, and providing electric and gas energy service to approximately 3.4 million consumers through 1.4 million electric meters and more than 840,000 natural gas meters

² Although not specifically discussed herein, SDG&E's Application also complies as necessary to Rule 1.5 ("Form and Size of Tendered Documents"), Rule 1.13 ("Tendering and Review of Document for Filing"), Rule 7.1 ("Categorization, Need for Hearing"), Rule 8.1 ("Definitions"), Rule 8.2 ("Ex Parte Requirements"), Rule 13.3 ("Assigned Commissioner Presence"), and Rule 13.13 ("Oral Argument before Commission").

throughout San Diego County and in a portion of southern Orange County, California. The utility's service area spans 4,100 square miles and 25 cities and unincorporated areas in southwestern California, United States. The activities of SDG&E are regulated by this Commission and by the Federal Energy Regulatory Commission. SDG&E is a wholly-owned, indirect subsidiary of Sempra Energy, whose shares are publicly traded. SDG&E's principal place of business is 8330 Century Park Court, San Diego, California 92123.

3. Rule 2.1(b) - Correspondence

Correspondence or communications regarding this Application should be addressed to:

ALLEN K. TRIAL
Attorney for:
San Diego Gas & Electric Company
101 Ash Street, HQ12B
San Diego, California 92112
Tel: (619) 699-5162
Fax: (619) 699-5027
ATrial@semprautilities.com

with copies to:

JENNIFER E. PIERCE
Regulatory Case Administrator
San Diego Gas & Electric Company
8330 Century Park Court, CP32D
San Diego, CA 92123
Tel: (858) 654-1685
Fax: (858) 654-1788
JPierce@semprautilities.com

4. Rule 2.1(c)

a. Proposed Category of Proceeding

In accordance with Rule 7.1, SDG&E requests that this Application be categorized as ratesetting because the costs for the new power line facilities will be recovered by SDG&E through its retail rates, and because this Application neither raises questions of policy or rules of general applicability, nor adjudicates any allegations of violations of law. In addition, because this Application raises ancillary issues that do not fall clearly into a single category, Rule 7.1(e)(2) requires that it be categorized as a ratesetting proceeding.

b. Need for Hearings

SDG&E does not believe that approval of this Application will require hearings. SDG&E has provided ample information, analysis and documentation that provide the Commission with a sufficient record upon which to grant the relief requested on an *ex parte* basis. SDG&E respectfully requests that the relief requested in this Application be provided on an *ex parte* basis as provided for in G.O. 131-D, Section IX.B.6.

c. Issues to be Considered

The issues to be considered are described in this Application, PEA and the accompanying documents. Based on the PEA, SDG&E believes the Proposed Project will not have a significant adverse impact on the environment. Therefore, SDG&E requests that the Commission issue a decision within the time limits prescribed by Cal. Gov. Code § 65920 et seq. (Permit Streamlining Act) as provided for in G.O. 131-D, Section IX.B.6.

d. Proposed Schedule

Section IX.B.1.a. of GO 131-D requires that applicants for a PTC include a proposed schedule for authorization, construction, and commencement of operation of facilities. This proceeding involves Commission’s: (1) environmental review of the Proposed Project in compliance with the CEQA (Public Resources Code Section 21100 *et seq.*) and GO 131-D; and (2) issuance of a PTC authorizing SDG&E to construct the Proposed Project. In accordance with Section IX.B.1.a. of GO 131-D, SDG&E submits a Proposed Construction Schedule, which is attached to this Application as Appendix A. Given the pressing need of commencement of operation of facilities and lack of anticipated environmental issues or public controversy connected with the Proposed Project, SDG&E proposes the following schedule for this Application:

<u>ACTION</u>	<u>DATE</u>
Application filed	September 25, 2013
Provide Notice of Filing of Application by direct mail, advertisement and on-site posting	October 07, 2013 (Within 10 days after filing)
File a Declaration of Mailing and Posting	October 28, 2013 (Within 5 days of completion)
Application Completeness Determination by Commission	October 25, 2013 (30 days after Application filed)
Last Date for Protest and Request for Public Hearings	October 25, 2013 (30 days after notice ³)
Draft EIR or Negative Declaration Issued by Commission for Public Comment	January 08, 2014 (105 days)

³ GO 131-D, Section XII. provides in part that any person entitled under the Commission’s Rules of Procedure to participate in a proceeding for a permit to construct may, within 30 days after the notice was mailed or published (as provided under Section XI. of GO 131-D), object to the granting in whole or in part of the authority sought by the utility and request that the Commission hold hearings on the application.

Close of Public Comment Period on Draft EIR or Negative Declaration	February 24, 2014 (45 days after notice of availability)
Proposed Date for Release of Final EIR or Negative Declaration	March 2014
Draft Decision Issued	April 2014
<i>Ex Parte</i> Decision Issued. Final CEQA Document Certified.	June 2014

B. Rule 2.2 – Articles of Incorporation

A copy of SDG&E's Restated Articles of Incorporation as last amended, presently in effect and certified by the California Secretary of State, was filed with the Commission on August 31, 2009 in connection with SDG&E's Application No. 09-08-019, and is incorporated herein by reference.

C. Rule 2.3 – Financial Statement

SDG&E's financial statement, balance sheet and income statement for the six-month period ending June 30, 2013 are included with this Application as Appendix G.

D. Rule 2.4 - CEQA Compliance

GO 131-D, Section IX.B.1.e. requires an applicant for a PTC to include in its application “[a] PEA or equivalent information on the environmental impact of the project in accordance with the provisions of CEQA and this Commission’s Rules of Practice and Procedure”. SDG&E has prepared a PEA describing in detail the environmental setting and the potential impacts associated with the construction and operation of the Proposed Project. SDG&E is simultaneously submitting the PEA portion of this application as Volume II of II.

E. Rule 2.5 – Fees for Recovery of Cost in Preparing EIR

SDG&E is submitting a deposit concurrently with this application to be applied to the cost the Commission incurs to prepare a negative declaration or an environmental impact report for the Proposed Project.

F. Rule 3.1(a) – (i) – Construction or Extension of Facilities

Rule 2.1(d) requires all applications to comply with “[s]uch additional information as may be required by the Commission in a particular proceeding.” Commission Rule 3.1 contains some additional requirements for applicants for PTCs. Some of the requirements of Rule 3.1 are duplicative of the requirements of GO 131-D, which are more precisely identified and discussed in Section V *infra*. In accordance with Rule 3.1(a) – (i) of the Commission’s Rules of Practice and Procedure, SDG&E provides the following information.

1. Rule 3.1(a) – Description of the Proposed Project

Commission Rule 3.1(a) requires applicants for a PTC to include in their applications “A full description of the proposed construction or extension, and the manner in which the same will be constructed.”

Please refer to SDG&E’s response in Section III-C *supra* of this application.

2. Rule 3.1(b) – Competing Utilities

Commission Rule 3.1(b) requires applicants for a PTC to include in their applications “The names and addresses of all utilities, corporations, persons or other entities, whether publicly or privately operated, with which the proposed construction is likely to compete, and of the cities or counties within which service will be rendered in the exercise of the requested certificate.”

The Proposed Project will be built entirely within the service territory of SDG&E, and is not intended to compete with the projects of any other entity. The requested certification is to enhance electric service within SDG&E's service territory (which consists of San Diego County and a portion of southern Orange County, including the Cities of Carlsbad, Chula Vista, Coronado, Dana Point, Del Mar, El Cajon, Encinitas, Escondido, Imperial Beach, Laguna Beach, Laguna Hills, Laguna Niguel, La Mesa, Lemon Grove, Mission Viejo, National City, Oceanside, Poway, San Clemente, San Diego, San Juan Capistrano, San Marcos, Santee, Solana Beach and Vista) and in the area served by the CAISO.

3. Rule 3.1(c) – Project Maps

Commission Rule 3.1(c) requires an applicant for a PTC to include in its application “A map of suitable scale showing the location or route of the proposed construction or extension, and its relation to other public utilities, corporations, persons, or entities with which the same is likely to compete.”

As stated in the previous response, the Proposed Projects are not intended to compete with the projects of any other entity. A map of the Proposed Projects is contained in Appendix J. Additional maps showing the location or route under consideration for the projects and are included in the PEA, Volume II of this Application.

4. Rule 3.1(d) – Required Permits

Commission Rule 3.1(d) requires an applicant for a PTC to include in its application “A statement identifying the franchises and such health and safety permits as the appropriate public authorities have required or may require for the proposed construction or extension.”

A list of the franchises and anticipated health and safety permits required for the Proposed Project is found in the PEA, Volume II of this application.

5. Rule 3.1(e) – Public Convenience and Necessity

Commission Rule 3.1(e) requires an applicant for a PTC to include in its application “Facts showing that public convenience and necessity require, or will require, the proposed construction or extension, and its operation.”

The above requirements notwithstanding, pursuant to GO 131-D, Section IX.B.1.f., an application for a PTC need not include a detailed analysis of purpose and necessity beyond that required for CEQA compliance. Nonetheless, please refer to Section III.B of this Application and the PEA, Volume II of this Application.

6. Rule 3.1(f) – Estimated Cost

Commission Rule 3.1(f) requires an applicant for a PTC to include in its application “A statement detailing the estimated cost of the proposed construction or extension and the estimated annual costs, both fixed and operating associated therewith.”

The above requirements notwithstanding, pursuant to GO 131-D, Section IX.B.1.f., an application for a PTC need not include a detailed estimate of cost beyond that required for CEQA compliance. SDG&E provides an estimated cost range for the proposed scope of the projects in Appendix I.

7. Rule 3.1(g) – Financial Ability

Commission Rule 3.1(g) requires an applicant for a PTC to include in its application “Statements or exhibits showing the financial ability of the applicant to render the proposed service together with information regarding the manner in which applicant proposes to finance the cost of the proposed construction or extension.”

The above requirements notwithstanding, pursuant to GO 131-D, Section IX.B.1.f., an application for a PTC need not include a detailed economic analysis beyond that required for CEQA compliance. In any event, SDG&E plans to own 100 percent of the assets that will comprise the Project and those assets will be added to SDG&E's utility rate base. At present, SDG&E intends to finance the Project cost with the same proportions of debt and equity with which all other rate base assets are financed, in keeping with the capital structure approved by the Commission for SDG&E. Financing would be in the form of retained earnings, available cash and debt, as necessary.

8. Rule 3.1(h) – Proposed Rates

Commission Rule 3.1(h) requires an application for a PTC to include “A statement of the proposed rates to be charged for service to be rendered by means of such construction or extension.”

SDG&E's retail rates are found in its currently-effective tariffs approved by this Commission. SDG&E's transmission rates are formula rates subject to annual adjustment, as approved by the Federal Energy Regulatory Commission (FERC). SDG&E is not proposing to increase rates as a result of this Project. A statement of all of SDG&E's presently effective electric rates can be viewed electronically by accessing: <http://www.sdge.com/regulatory/currentEffectiveTariffs.shtml>.

9. Rule 3.1(i) – Proxy Statement

Commission Rule 3.1(i) requires an applicant for a PTC to include in its application “a copy of the latest proxy statement sent to stockholders by it or its parent company containing the information required by the rules of the SEC if not previously filed with the Commission.”

A copy of SDG&E's most recent proxy statement, dated April 25, 2013, as sent to all shareholders of SDG&E's Parent Company, Sempra Energy, was mailed to the California Public Utilities Commission on April 30, 2013, and is incorporated herein by reference.

V. INFORMATION REQUIRED BY GENERAL ORDER 131-D

GO 131-D, Sections IX., X. and XI., adopted by the Commission in D.94-06-014 as modified by D.95-08-038, requires an applicant for a PTC to include in its application a variety of information. This information follows in the order in which it is listed in GO 131-D.

A. Section IX.A.B.

In accordance with Section IX.A.B.1.(a) – (f) of the Commission's GO 131-D, SDG&E provides the following information.

1. Section IX.B.1.a. - Description of the Proposed Project facilities

See the PEA, Volume II of this application.

2. Section IX.B.1.b. - Map of Proposed power line route or substation location

See Appendix J and the relevant portions of the POD, Volume II of this application.

3. Section IX.B.1.c. - Reasons for adoption of the power line route or substation locations selected

See the PEA, Volume II of this application.

4. Section IX.B.1.d. - Listing of governmental agencies consulted and statements of position

A Listing of governmental agencies consulted and statements of position is contained in Appendix H.

5. Section IX.B.1.e. – Proponent’s Environmental Assessment

The PEA attached to this application as Volume II includes the information described in Section IV(a)-(d) above and concludes that the Proposed Project will have no significant unmitigable impact on the environment.

B. Section X.A.

GO 131-D, Section X.A. requires an applicant for a PTC to “describe the measures taken or proposed by the utility to reduce the potential exposure to electric and magnetic fields generated by the proposed facilities, in compliance with Commission order.”

A copy of SDG&E’s Magnetic Field Management Plan is attached to this application as Appendix F.

C. Section XI.A.

GO 131-D, Section XI.A. requires an applicant for a PTC to notify the public of its filing “within ten days of filing the application” in several different ways, by direct mail, by advertisement and by posting.

In compliance with Section XI.A. of GO 131-D, SDG&E will, within ten days after the filing of this Application, provide proper notice of the filing of this Application: (1) by direct mail to certain public agencies and legislative bodies; (2) by advertisement in a newspaper or newspapers of general circulation in each county in which the Proposed Project will be located; and (3) by posting a notice on-site and off-site at the project location. A copy of the Draft Notice of Application for a Permit to Construct is attached to this application as Appendix B. The Service List and Public Review Locations for Notice of Application are contained in Appendix C. A List of Newspaper(s) Publishing the Notice of Application is contained in Appendix D. And, a

Draft Declaration of Posting of Notice of Application is attached to this application as Appendix E.

VI. LIST OF APPENDICES AND ATTACHMENTS

Appendix A Proposed Construction Schedule

Appendix B Draft Notice of Application

Appendix C Service List and Public Review Locations for Notice of Application

Appendix D List of Newspaper(s) Publishing the Notice of Application

Appendix E Draft Declaration of Posting of Notice

Appendix F Magnetic Field Management Plan

Appendix G Financial Statements

Appendix H Listing of Governmental Agencies Consulted and Statements of Position

Appendix I Estimated Cost Range for Proposed Project

Appendix J Map of Proposed Project

Volume II Proponent's Environmental Assessment

VII. CONCLUSION

Wherefore, SDG&E requests that the Commission (1) accept its application as complete; (2) prepare an appropriate CEQA document regarding the potential environmental impacts of the Proposed Project; and (3) issue an expedited *ex parte* decision granting SDG&E a Permit to Construct the Salt Creek Substation Project, as described in this application and the supporting documents.

DATED this 25th day of September 2013, at San Diego, California.

Respectfully submitted,

SAN DIEGO GAS & ELECTRIC COMPANY

By: 
DAVID L. GEIER
Vice President, Electric Operations

SAN DIEGO GAS & ELECTRIC COMPANY

By: /s/ Allen K. Trial
ALLEN K. TRIAL

ALLEN K. TRIAL
Attorney for:

SAN DIEGO GAS & ELECTRIC COMPANY

101 Ash Street, HQ12B

San Diego, CA 92112

Tel: (619) 699-5162

Fax: (619) 699-5027

E-Mail: Atrial@sempra.com

VIII. VERIFICATION

David L. Geier declares the following:

I am an officer of San Diego Gas & Electric Company and am authorized to make this Verification on its behalf. I am informed and believe that the matters stated in the foregoing **APPLICATION OF SAN DIEGO GAS & ELECTRIC COMPANY (U 902 E) FOR A PERMIT TO CONSTRUCT THE SALT CREEK SUBSTATION PROJECT** are true to my own knowledge, except as to matters which are therein stated on information and belief, and as to those matters I believe them to be true.

I declare under penalty of perjury under the laws of the State of California that the foregoing is true and correct.

Executed this 25th day of September 2013, at San Diego, California.

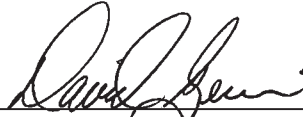

DAVID L. GEIER
Vice President, Electric Operations

SAN DIEGO GAS & ELECTRIC COMPANY

APPENDIX A
Proposed Construction Schedule

Salt Creek Substation Project
Proposed Construction Schedule

Project Component	Activity	Approximate Number of Months	Anticipated Start Date
Salt Creek Substation	Site Development	3	Sept 2014
	Below Grade Construction	6	Jan 2015
	Above Grade Construction	6	May 2015
	Communication Equipment Installation	2	July 2015
	Testing and Commissioning	2	Jan 2016
	Energization	0.5	March 2016
TL6910 Loop-In	Foundation Installations	2	Feb 2015
	Trench and Conduit	1	Aug 2015
	Underground Cable Installation	1	Sept 2015
TL6965	Access Roads	2	Dec 2014
	Pole Foundation Installations	1	March 2015
	Pole Installations	2	April 2015
	Trench and Conduit	1	August 2015
	Overhead Conductor Stringing	1	July 2015
	Underground Cable Installation	1	Oct 2015
Existing Substation Modification	Below Grade Construction	1	March 2015
	Above Grade Construction	1	April 2015
	Testing and Commissioning	1	Dec 2015
	TL6965 Energization	1	Feb 2016
	69kV Substation Cutover	1	March 2016
Distribution Getaways	Trench and Conduit	2	June 2015
	Underground Cable Installation	1	Oct 2015

* All Start Dates Dependent On Application Approval Date

APPENDIX B
Draft Notice of Application

NOTICE OF APPLICATION FOR A PERMIT TO CONSTRUCT

San Diego Gas & Electric Salt Creek Substation Project

Date: September XX, 2013

CPUC Application No.: 13-09-XXX

Proposed Project: San Diego Gas & Electric Company (SDG&E) has filed an application with the California Public Utilities Commission (CPUC) for a Permit to Construct the Salt Creek Substation Project (Proposed Project). As proposed by SDG&E, and further described in the Proponent's Environmental Assessment (PEA), the Proposed Project includes the following elements:

- 120 MVA 69/12kV distribution substation
- Loop-in existing TL6910 and construct a new 69kV power line.

The Proposed Project is needed to serve foreseeable future development and load growth in the eastern portion of the City of Chula Vista and southwestern San Diego.

Environmental Assessment: SDG&E has prepared a PEA that includes the analysis of potential environmental impacts created by the construction and operation of the proposed substation and associated facilities. The PEA concludes there are no unmitigable environmental impacts to the area as a result of the Proposed Project.

Electric Magnetic Field (EMF) Management: SDG&E will employ measures to reduce public exposure to EMF in accordance with CPUC Decisions 93-11-013 and 06-01-042 and SDG&E's "EMF Design Guidelines for Transmission, Distribution, and Substation Facilities." SDG&E has filed copies of its Magnetic Field Management Plan for this Proposed Project as part of its Application.

Public Review Process: SDG&E has applied to the California Public Utilities Commission (CPUC) for a Permit to Construct and has asked for approval without hearings. Pursuant to the CPUC's General Order 131-D, Section XII and Rules of Practice and Procedures, Rule 2.6(a), within 30 calendar days of the date notice was first mailed or published, you may protest and request that the CPUC hold hearings on this Amended Application. If the CPUC, as a result of its investigation, determines that public hearings should be held, notice shall be sent to each person or entity who is entitled to notice or who has requested a hearing. Please contact the following people should you require any information regarding this project.

Allen K. Trial Attorney for SDG&E 101 Ash Street, HQ12 San Diego, CA 92101	AND	Jennifer Pierce SDG&E Regulatory Affairs 8330 Century Park Court, CP 32D San Diego, CA 92123	AND	Director, Energy Division California Public Utilities Commission 505 Van Ness Avenue San Francisco, CA 94102
---	-----	--	-----	--

CPUC PROCESS

If you would like additional information on the CPUC process or would like to attend hearings (if held) and need assistance, you can contact the Public Advisor's Office (PAO). You may also send your comments to the PAO at the following address: Public Advisor's Office, 320 West 4th St., Ste. 500, Los Angeles CA 90013 or send an e-mail to: public.advisor.la@cpuc.ca.gov. Any letters received from you will be circulated to each Commissioner and will become part of the formal correspondence file in the application. In your letter state that your comments are regarding Application No. A.13-09-XXX.

FOR FURTHER INFORMATION

You may request additional information or obtain a copy of the application and related exhibits by writing to: Jennifer Pierce, Regulatory Case Administrator for SDG&E, 8330 Century Park Court, San Diego, CA 92123. SDG&E will provide a copy of the application, including the public testimony, upon request.

SDG&E's application and attachments may be inspected at the CPUC's Central Files Office, 505 Van Ness Ave., San Francisco, CA 94102. A copy of the application and any amendments may be inspected at the SDG&E business offices listed below:

436 H Street
Chula Vista, CA 91910

440 Beech Street
San Diego, CA 92101

104 N Johnson Ave.
El Cajon, CA 92020

2405 E. Plaza Blvd.
National City, CA 91950

336 Euclid Ave. Ste. 502
San Diego, CA 92114

2604-B S El Camino Real
Carlsbad, CA 92008

644 W. Mission Ave.
Escondido, CA 92025

Copies of this notice will be available for viewing and printing on the SDG&E Web site at:
<http://www.sdge.com/proceedings>

Copies of this notice will be available for viewing and printing on the SDG&E Web site at:
<http://www.sdge.com/regulatory-notice>

APPENDIX C
Service List and Public Review Locations for Notice of Application

PUBLIC NOTICE LIST

The following is a list of parties required to be noticed under G.O. 131-D, Section XI. Land owners and other interested parties required to be noticed pursuant to G.O. 131-D, Section XI, A.

LIST OF PUBLIC AGENCIES AND OTHER INTERESTED PARTIES

STATE OF CALIFORNIA
ATTORNEY GENERAL'S OFFICE
P.O. BOX 944255
SACRAMENTO, CA 94244-2550

STATE OF CALIFORNIA
DIRECTOR DEPT OF GENERAL SERVI
PO BOX 989052
WEST SACRAMENTO, CA 95798-9052

U.S.GOVERNMENTGENERAL
SERVICES ADMINISTRATION
300 N. LOS ANGELES
LOS ANGELES, CA 90012

NAVAL FACILITIES ENG'G COMMAND
NAVY RATE INTERVENTION
1314 HARWOOD STREET SE
WASHING NAVY YARD, DC 20374

ALPINE COUNTY
ATTN. COUNTY CLERK
99 WATER STREET, P.O. BOX 158
MARKLEEVILLE, CA 96120

BORREGO SPRINGS CHAMBER OF
COMMERCE ATTN. CITY CLERK
786 PALM CANYON DR
PO BOX 420
BORREGO SPRINGS CA 92004-0420

CITY OF CARLSBAD
ATTN. CITY ATTORNEY
1200 CARLSBAD VILLAGE DRIVE
CARLSBAD, CA 92008-19589

CITY OF CARLSBAD
ATTN. OFFICE OF THE COUNTY
CLERK
1200 CARLSBAD VILLAGE DRIVE
CARLSBAD, CA 92008-19589

CITY OF CHULA VISTA
ATTN: OFFICE OF THE CITY CLERK
276 FOURTH AVENUE
CHULA VISTA, CA 91910-2631

CITY OF CHULA VISTA
ATTN. CITY ATTORNEY
276 FOURTH AVE
CHULA VISTA, CA 91910-2631

CITY OF CORONADO
ATTN. OFFICE OF THE CITY CLERK
1825 STRAND WAY
CORONADO, CA 92118

CITY OF CORONADO
ATTN. CITY ATTORNEY
1825 STRAND WAY
CORONADO, CA 92118

CITY OF DANA POINT
ATTN. CITY ATTORNEY
33282 GOLDEN LANTERN
DANA POINT, CA 92629

CITY OF DANA POINT
ATTN. CITY CLERK
33282 GOLDEN LANTERN
DANA POINT, CA 92629

CITY OF DEL MAR
ATTN. CITY ATTORNEY
1050 CAMINO DEL MAR
DEL MAR, CA 92014

CITY OF DEL MAR
ATTN. CITY CLERK
1050 CAMINO DEL MAR
DEL MAR, CA 92014

CITY OF EL CAJON
ATTN. CITY CLERK
200 CIVIC WAY
EL CAJON, CA 92020

CITY OF EL CAJON
ATTN. CITY ATTORNEY
200 CIVIC WAY
EL CAJON, CA 92020

CITY OF ENCINITAS
ATTN. CITY ATTORNEY
505 S. VULCAN AVE.
ENCINITAS, CA 92024

CITY OF ENCINITAS
ATTN. CITY CLERK
505 S. VULCAN AVE.
ENCINITAS, CA 92024

CITY OF ESCONDIDO
ATTN. CITY CLERK
201 N. BROADWAY
ESCONDIDO, CA 92025

CITY OF ESCONDIDO
ATTN. CITY ATTORNEY
201 N. BROADWAY
ESCONDIDO, CA 92025

CITY OF FALLBROOK
ATTN. CITY CLERK
233 E. MISSION ROAD
FALLBROOK, CA 92028

CITY OF FALLBROOK
ATTN. CITY ATTORNEY
233 E. MISSION ROAD
FALLBROOK, CA 92028

CITY OF IMPERIAL BEACH
ATTN. CITY CLERK
825 IMPERIAL BEACH BLVD
IMPERIAL BEACH, CA 92032

CITY OF IMPERIAL BEACH
ATTN. CITY ATTORNEY
825 IMPERIAL BEACH BLVD
IMPERIAL BEACH, CA 92032

JULIAN CHAMBER OF COMMERCE
P.O. BOX 1866
2129 MAIN STREET
JULIAN, CA

CITY OF LAGUNA BEACH
ATTN. CITY CLERK
505 FOREST AVE
LAGUNA BEACH, CA 92651

CITY OF LAGUNA BEACH
ATTN. CITY ATTORNEY
505 FOREST AVE
LAGUNA BEACH, CA 92651

CITY OF LAGUNA NIGUEL
ATTN. CITY ATTORNEY
30111 CROWN VALLEY PARKWAY
LAGUNA NIGUEL, CA 92677

CITY OF LAGUNA NIGUEL
ATTN. CITY CLERK
30111 CROWN VALLEY PARKWAY
LAGUNA NIGUEL, CA 92677

CITY OF LAKESIDE
ATTN. CITY CLERK
9924 VINE STREET
LAKESIDE CA 92040

CITY OF LA MESA
ATTN. CITY ATTORNEY
8130 ALLISON AVENUE
LA MESA, CA 91941

CITY OF LA MESA
ATTN. CITY CLERK
8130 ALLISON AVENUE
LA MESA, CA 91941

CITY OF LEMON GROVE
ATTN. CITY CLERK
3232 MAIN ST.
LEMON GROVE, CA 92045

CITY OF LEMON GROVE
ATTN. CITY ATTORNEY
3232 MAIN ST.
LEMON GROVE, CA 92045

CITY OF MISSION VIEJO
ATTN: CITY CLERK
200 CIVIC CENTER
MISSION VIEJO, CA 92691

CITY OF MISSION VIEJO
ATTN: CITY ATTORNEY
200 CIVIC CENTER
MISSION VIEJO, CA 92691

CITY OF NATIONAL CITY
ATTN. CITY CLERK
1243 NATIONAL CITY BLVD
NATIONAL CITY, CA 92050

CITY OF NATIONAL CITY
ATTN. CITY ATTORNEY
1243 NATIONAL CITY BLVD
NATIONAL CITY, CA 92050

CITY OF OCEANSIDE
ATTN. CITY CLERK
300 N. COAST HIGHWAY
OCEANSIDE, CA 92054-2885

CITY OF OCEANSIDE
ATTN. CITY ATTORNEY
300 N. COAST HIGHWAY
OCEANSIDE, CA 92054-2885

COUNTY OF ORANGE
ATTN. COUNTY COUNSEL
P.O. BOX 1379
SANTA ANA, CA 92702

COUNTY OF ORANGE
ATTN. COUNTY CLERK
12 CIVIC CENTER PLAZA, ROOM 101
SANTA ANA, CA 92701

CITY OF POWAY
ATTN. CITY CLERK
P.O. BOX 789
POWAY, CA 92064

CITY OF POWAY
ATTN. CITY ATTORNEY
P.O. BOX 789
POWAY, CA 92064

CITY OF RAMONA
ATTN. CITY CLERK
960 MAIN STREET
RAMONA, CA 92065

CITY OF RAMONA
ATTN. CITY ATTORNEY
960 MAIN STREET
RAMONA, CA 92065

CITY OF RANCHO SAN DIEGO - JAMUL
ATTN. CITY CLERK
3855 AVOCADO BLVD. SUITE 230
LA MESA, CA 91941

CITY OF SAN CLEMENTE
ATTN. CITY CLERK
100 AVENIDA PRESIDIO
SAN CLEMENTE, CA 92672

CITY OF SAN CLEMENTE
ATTN. CITY ATTORNEY
100 AVENIDA PRESIDIO
SAN CLEMENTE, CA 92672

CITY OF SAN DIEGO
ATTN. MAYOR
202 C STREET, 11TH FLOOR
SAN DIEGO, CA 92101

COUNTY OF SAN DIEGO
ATTN. COUNTY CLERK
P.O. BOX 121750
SAN DIEGO, CA 92101

CITY OF SAN DIEGO
ATTN. CITY ATTORNEY
1200 THIRD AVE. SUITE 1620
SAN DIEGO, CA 92101

COUNTY OF SAN DIEGO
ATTN. COUNTY COUNSEL
1600 PACIFIC HWY
SAN DIEGO, CA 92101

CITY OF SAN DIEGO
ATTN. CITY CLERK
202 C STREET, 2ND FLOOR
SAN DIEGO, CA 92101

CITY OF SAN MARCOS
ATTN. CITY CLERK
1 CIVIC CENTER DR.
SAN MARCOS, CA 92069

CITY OF SAN MARCOS
ATTN. CITY ATTORNEY
1 CIVIC CENTER DR.
SAN MARCOS, CA 92069

CITY OF SANTEE
ATTN. CITY CLERK
10601 MAGNOLIA AVENUE
SANTEE, CA 92071

CITY OF SANTEE
ATTN. CITY ATTORNEY
10601 MAGNOLIA AVENUE
SANTEE, CA 92071

CITY OF SOLANA BEACH
ATTN. CITY ATTORNEY
635 S. HIGHWAY 101
SOLANA BEACH, CA 92075

SPRING VALLEY CHAMBER OF
COMMERCE ATTN. CITY CLERK
3322 SWEETWATER SPRINGS BLVD,
STE. 202
SPRING VALLEY, CA 91977-3142

VALLEY CENTER CHAMBER OF
COMMERCE
ATTN. CITY CLERK
P.O. BOX 8
VALLEY CENTER, CA 92082

CITY OF VISTA
ATTN. CITY ATTORNEY
200 CIVIC CENTER DRIVE, BLDG. K
VISTA, CA 92084

CITY OF VISTA
ATTN. CITY CLERK
200 CIVIC CENTER DRIVE
VISTA, CA 92084

CITY OF ALISO VIEJO
12 JOURNEY
ALISO VIEJO, CA 92656

CALIFORNIA REGIONAL WATER
QUALITY CONTROL BOARD
DAVID W. GIBSON
9174 SKY PARK COURT, SUITE 100
SAN DIEGO CA 92123-4340

THE CITY OF CHULA VISTA
KELLY BROUGHTON
726 4TH AVENUE
CHULA VISTA, CA 91910

COUNTY OF SAN DIEGO
SUPERVISOR GREG COX
DISTRICT 1
1600 PACIFIC HIGHWAY
SAN DIEGO, CA 91901

COUNTY OF SAN DIEGO
MARK WARKLAW
5510 OVERLAND AVENUE
SAN DIEGO, CA 92123

CALIFORNIA DEPT OF TRANSPORTATN
DIVISION OF AERONAUTICS
GARY CATHEY
1120 N STREET, RM 3300
SACRAMENTO CA 95814

CA DEPARTMENT OF TRANSPORTATN
RICHARD LAND
4050 TAYLOR ST.
SAN DIEGO CA 92110

COUNTY OF SAN DIEGO
AIR POLLUTION CONTROL DISTRICT
MR. ROBERT KARD, DIRECTOR
10124 OLD GROVE RD
SAN DIEGO CA 92131

CA DEPARTMENT OF FISH & GAME
MR. WILLIAM TIPPETS
NCCP FIELD SUPERVISOR
3883 RUFFIN ROAD
SAN DIEGO CA 92123

THE NATIVE AMERICAN HERITAGE
COMMISSION
915 CAPITOL MALL, RM. 364
SACRAMENTO, CA 95814

COUNTY OF SAN DIEGO PLANNING
COMMISSION
DAVID PALLINGER
5510 OVERLAND AVENUE
SAN DIEGO, CA 92123

SWEETWATER COMMUNITY
PLANNING GROUP
HARRIET TAYLOR
P.O. BOX 334
BONITA, CA 91902

FEDERAL AVIATION ADMINISTRATION
MR. WILLIAM WITHYCOMBE
WESTERN PACIFIC DIVISION
P.O. BOX 92007 WPC
LOS ANGELES CA 90009

CA STATE WATER RESOURCES
CONTROL BOARD
THOMAS HOWARD
1001 "I" STREET
SACRAMENTO, CA 95814

US ARMY CORP OF ENGINEERS
SHANTI SANTULLI
SAN DIEGO FIELD OFFICE
6010 HIDDEN VALLEY RD, SUITE 105
CARLSBAD, CA 92011-4213

WINDINGWALK HOA
ATTENTION: TOM VILLARREAL
1625 DISCOVERY FALLS DRIVE
CHULA VISTA, CA 91915

PATRICK GOWER, NCCP
COORDINATOR
US FISH & WILDLIFE SERVICE
6010 HIDDEN VALLEY
CARLSBAD, CA 92011

MR. JAMES GOLDSTENE
CA STATE AIR RES CONTROL BOARD
1001 "I" STREET
P.O. BOX 2815
SACRAMENTO, CA 95814

LISA FITZPATRICK
PLANNING AND DEVT SERVICES
5510 OVERLAND DRIVE, MS: O-650
SAN DIEGO, CA 92123

US FISH AND WILDLIFE SERVICE,
CARLSBAD FIELD OFFICE
JIM BARTEL, FIELD SUPERVISOR
6010 HIDDEN VALLEY RD., SUITE 101
CARLSBAD, CA 92011

CALIFORNIA ENERGY COMMISSION
ROBERT OGLESBY
EXECUTIVE DIRECTOR
1516 NINTH STREET, MAIL STOP 39
SACRAMENTO CA 95814

US ARMY CORP OF ENGINEERS
ROBERT REVO SMITH JR.
SAN DIEGO FIELD OFFICE
6010 HIDDEN VALLEY RD, SUITE 105
CARLSBAD, CA 92011-4213

GARY HALBERT
ASSISTANT CITY MANAGER
276 4TH AVENUE
CHULA VISTA, CA 91910

CALIFORNIA RESOURCES AGENCY
JOHN LAIRD
1416 9TH STREET, SUITE 1311
SACRAMENTO CA 95814

BUREAU OF LAND MANAGEMENT
MARGARET GOODRO, FIELD MGR.
EL CENTRO FIELD OFFICE
1661 S. 4TH STREET
EL CENTRO, CA 92243

DEPARTMENT OF PUBLIC HEALTH
DR. RON CHAPMAN, DIRECTOR
1615 CAPITOL AVENUE
SACRAMENTO, CA 95814-5015

LIST OF PROPERTY OWNERS

1/3 STEEL GAYLEEN A S REVOCABLE
2010 TRUST 07-27-10 NSNS2/3
SABATER FAMILY TRUST 03-16-01
1686 ALAQUINAS DR
SAN YSIDRO CA 92173

1/3 SWISHER NICOLE M REVOCABLE
2008 TRUST 11-10-08 HWNS2/3
DANIELS ROBERT & LINDA
1486 CAMINITO PADOVA
CHULA VISTA CA 91915

2260 LAGO MADERO TRUST 07-11-12
2264 LAGO MADERO
CHULA VISTA CA 91914

A L U INVESTMENTS LLC
PMB 134 2220 OTAY LAKES RD 502
CHULA VISTA CA 91915

AALAM KAZEMI FAMILY TRUST
06-08-09
910 SHARON WAY
EL CAJON CA 92020

ABAD ANTONIO C
1642 SWEET GUM PL
CHULA VISTA CA 91915

ABAD RENA B
2247 OLD BARN LN
CHULA VISTA CA 91915

ABBOTT WILLIAM G
1773 TRELIS WAY
CHULA VISTA CA 91915

ABIKIAN ZAVEN A & MAYRA F
1419 CAMINITO GARIBAY 3
CHULA VISTA CA 91915

ABILLE GLEN & ROSALIE
1570 CIRCULO BRINDISI
CHULA VISTA CA 91915

ABLES CARY G & NANCY M
2247 MOUNTAIN RIDGE RD
CHULA VISTA CA 91914

ABUYO BRYAN G A
1823 CASA MORRO ST
CHULA VISTA CA 91915

ACASIO FAMILY TRUST 02-05-05
2205 AVENIDA MARA
CHULA VISTA CA 91914

ACERO LIVING TRUST 08-21-08
P O BOX 829
CALEXICO CA 92232

ACKLEY MICHAEL A & CALLIE R
33253 ROMANCE PL
TEMECULA CA 92592

ACOSTA CARLOS J & MARIA E
2219 CABO BAHIA
CHULA VISTA CA 91914

ACOSTA FAMILY TRUST 07-28-07
614 JOSEFINA PL
CHULA VISTA CA 91910

ADAMS ROBERT A & DIANE E
1643 MOONBEAM LN
CHULA VISTA CA 91915

ADAMS SIMON
2251 CABO BAHIA
CHULA VISTA CA 91914

ADAMS TRAVIS C & DAWN
2279 STARSHOWER LN
CHULA VISTA CA 91915

ADIBE GABRIEL & CRYSTAL
2155 CAMINITO LEONZIO 21
CHULA VISTA CA 91915

ADKINS JOHN M & ELIZABETH
2710 SLIPPERY ELM CT
CHULA VISTA CA 91915

AERTGEERTS KATHLEEN PELUZO
VINCENZO F
13258 SUNSET POINT WAY
SAN DIEGO CA 92130

AGCARAO VICTORIO & NIEVES FAMILY
TRUST 06-15-93
1610 WHITE HICKORY PL
CHULA VISTA CA 91915

AGUILA VICTOR A & MAY S
1719 ROLLING WATER DR 4
CHULA VISTA CA 91915

AGUILAR ADRIAN M & ANGELICA R
462 CORTE CALYPSO
CHULA VISTA CA 91914

AGUILAR FRANCISCO & CARMEN
2215 CAMINITO PIENZA
CHULA VISTA CA 91915

AGUILAR FRANCISCO J & GUTIERREZ
ELENA C
2265 LATTICE LN
CHULA VISTA CA 91915

AGUILAR IGNACIO R & SANDOVAL
GLORIA
1221 TRAPANI CV 3
CHULA VISTA CA 91915

AGUILAR PEDRO & MARTINA
2264 CORTE SAN SIMEON
CHULA VISTA CA 91914

AGUILAR YOLLY C
1793 PICKET FENCE DR
CHULA VISTA CA 91915

AHN HO SEONG & ANNIE K
861 RIDGEWATER DR
CHULA VISTA CA 91913

AITCHISON GARRATT D & CECILIA
519 OCEAN BREEZE WAY
CHULA VISTA CA 91914

ALAGHA JULIE J 2011 TRUST 05-14-11
670 EL CAJON BLVD
EL CAJON CA 92020

ALARCON ROSEMARY P
2252 CABO BAHIA
CHULA VISTA CA 91914

AL-AYYOUB ASHRAF F & HUDA A
824 RIDGEWATER DR
CHULA VISTA CA 91913

ALBA JASON A & AMANDA L
920 ST GERMAIN RD
CHULA VISTA CA 91913

ALCALDE RAUL G
2071 BARBADOS CV 5
CHULA VISTA CA 91915

ALCARAZ ANTONIO & ADRIANA
2181 CAMINITO NORINA 133
CHULA VISTA CA 91915

ALCARAZ FRANKY
1325 CAMINITO NAZARIO 44
CHULA VISTA CA 91915

ALCARAZ ROSSANA Y TRUST 08-08-11
16060 BLAZEWOOD WAY
SAN DIEGO CA 92127

ALEGRIA REAL ESTATE III LLC
444 S CEDROS AVE 235
SOLANA BEACH CA 92075

ALEJANDRO CARLO
1723 ROLLING WATER DR 4
CHULA VISTA CA 91915

ALEXANDER DIANE
2148 WATERSIDE DR
CHULA VISTA CA 91913

ALFARO MARIA A B
1325 CAMINITO NAZARIO 47
CHULA VISTA CA 91915

ALFONSO GLEN B
1623 SUGAR MAPLE PL
CHULA VISTA CA 91915

ALGERIA REAL ESTATE FUND III LLC
444 S CEDROS AVE 235
SOLANA BEACH CA 92075

ALIM JACQUELINE
1217 ARUBA CV 4
CHULA VISTA CA 91915

ALINIO DOMINGO B & ANGELITA M
768 RIVER ROCK RD
CHULA VISTA CA 91914

ALISASIS REGINALD C & PAMELA V
2175 CAMINITO LEONZIO 34
CHULA VISTA CA 91915

ALISASIS ROBERT C & JESSICA L
1711 ROLLING WATER DR 4
CHULA VISTA CA 91915

ALLAN MARYLENE Y
1602 MOONBEAM LN
CHULA VISTA CA 91915

ALLEN BRETT
4341 AVOCADO BLVD
LA MESA CA 91941

ALLEN JOHN & DAVIS HOLLIE R
1775 QUIET TRAIL DR
CHULA VISTA CA 91915

ALLEN WILLIAM P & LILY H
2265 ADVENTURE LN
CHULA VISTA CA 91915

ALMAZAN ANAYA FAMILY TRUST
08-13-12
1715 ROLLING WATER DR 4
CHULA VISTA CA 91915

ALMEDA ALFREDO B & MELISSA S
1262 TURTLE CAY WAY
CHULA VISTA CA 91915

ALMEIDA EDUARDO J TRUST 07-13-06
2286 TREETOP LN
CHULA VISTA CA 91915

ALVARADO ANDRES & GUICHENNE
DANIELA
2235 CAMINITO PIENZA
CHULA VISTA CA 91915

ALVARADO ARLENE A B SWNS
RUBIANO D S
4770 CLAIREMONT MESA BLVD
SAN DIEGO CA 92117

ALVARADO FAMILY TRUST 12-08-10
2702 SLIPPERY ELM CT
CHULA VISTA CA 91915

ALVAREZ ALFREDO K
2209 CAMINITO TURIN
CHULA VISTA CA 91915

ALVAREZ DANIEL
45112 VINE CLIFF ST
TEMECULA CA 92592

ALVAREZ ISABEL
701 EASTSHORE TER 11
CHULA VISTA CA 91913

ALVAREZ LUIS A & ALICIA
1147 LATIGO CV 5
CHULA VISTA CA 91915

ALVAREZ RAFAEL C
3225 2ND AVE
SAN DIEGO CA 92103

ALVAREZ SERGIO S & SOFIA H
500 OCEAN VIEW LN
CHULA VISTA CA 91914

ALVAREZ VERONICA
746 EASTSHORE TER 107
CHULA VISTA CA 91913

ALVIR RICHARD & JENNIFER O
1295 BOCA RATON DR
CHULA VISTA CA 91915

AMADOR ALEJANDRA
767 EASTSHORE TER 220
CHULA VISTA CA 91913

AMADOR ALEJANDRO SWJT RAMIREZ
OLVIA A
1548 DUSK SKY LN
CHULA VISTA CA 91915

AMARO ANTHONY
736 EASTSHORE TER 81
CHULA VISTA CA 91913

AMBROSE TIFFANY
2206 ANDALUSIA LN 7
CHULA VISTA CA 91915

AMEN THERESA L
2708 BLACK GUM CT
CHULA VISTA CA 91915

AMINZAI GINA N
25 E GEORGINA ST
CHULA VISTA CA 91910

AMORANTO JOSELITO V & ELIZABETH
A
2151 WATERSIDE DR
CHULA VISTA CA 91913

AMORIM RAFAEL D & EVA M
932 ST GERMAIN RD
CHULA VISTA CA 91913

ANAYA ANNA TRUST 09-26-12
3056 ADAMS RANCH CT
CHULA VISTA CA 91914

ANAYA LUIS F
715 EASTSHORE TER 41
CHULA VISTA CA 91913

ANDERSON LIVING TRUST 03-02-04
2238 CALLE FERNANDO
CHULA VISTA CA 91914

ANDERSON ROSS M & KAJA L
2234 CAPISTRANO WAY 21
CHULA VISTA CA 91915

ANDERSON SCOTT & RHONDA
2241 LAGO MADERO
CHULA VISTA CA 91914

ANDERSON THOMAS G & TAMI R
2385 WANDER ST
CHULA VISTA CA 91915

ANDERSON VANCE E
1761 CRIPPLE CREEK DR 1
CHULA VISTA CA 91915

ANDRES ANTHONY
2272 STARSHOWER LN
CHULA VISTA CA 91915

ANFANGER FAMILY TRUST 07-10-10
P O BOX 502851
SAN DIEGO CA 92150

ANGELES REYNALDO D & ROSA L O
335 PLAZA PARAISO
CHULA VISTA CA 91914

ANGUD HARRY S & EMMA
1620 MOONBEAM LN
CHULA VISTA CA 91915

ANTUNA AMPARO A TRUST 06-08-07
2818 LAKE CREST CT
CHULA VISTA CA 91915

AQUINO BENCHITO J & MARIA N
1294 BOCA RATON DR
CHULA VISTA CA 91915

AQUINO CHARMAINE
2172 HAMDEN DR
CHULA VISTA CA 91913

ARAGON PHILIP D &
MAGALONG-ARAGON LESLIE R
1750 COPPER PENNY DR
CHULA VISTA CA 91915

ARAIZA-MABANTE SERGIO J & LILIA A
750 EASTSHORE TER 120
CHULA VISTA CA 91913

ARAM KENNETH & VALORI
2325 BEAR CREEK PL
CHULA VISTA CA 91915

ARANETA ARLENE G
359 CALLESITA MARIOLA
CHULA VISTA CA 91914

ARCE FRANCES P
1648 SWEET GUM PL
CHULA VISTA CA 91915

ARCE RUBEN & MIRELES NANCY
2218 CAMINITO TURIN
CHULA VISTA CA 91915

ARELLANO BURGUEÑO CORP
709 EASTSHORE TER 30
CHULA VISTA CA 91913

ARELLANO LIZBETH K
2145 CAMINITO LEONZIO 2
CHULA VISTA CA 91915

ARELLANO MARIO L & CHARITY A
3645 BONITA RANCH CT
BONITA CA 91902

ARIAS ANTONIO R & JOHANNA M
UWJT WAGNER ALICE M
1712 LADYBUG PL
CHULA VISTA CA 91915

ARIAS-LOPEZ GERARDO J & DEARIAS
JUDITH M
1654 FALLING STAR DR
CHULA VISTA CA 91915

ARIN YAMAN
12501 EL CAMINO REAL A
SAN DIEGO CA 92130

ARMENTA OSCAR A & GODOY SONIA
H
2225 CAMINITO ABRUZZO
CHULA VISTA CA 91915

AROCHA MARIA T
2266 LAGO VENTANA
CHULA VISTA CA 91914

ARVIZU JOSE E & ANITA M
2255 OLD BARN LN
CHULA VISTA CA 91915

ASLAN RESIDENTIAL V LLC
20 PACIFICA 450
IRVINE CA 92618

ASPACIO FAMILY TRUST 10-10-07
2244 CABO BAHIA
CHULA VISTA CA 91914

ASTENGO-OSUNA CARLOS &
ASTENGO JULIA E N D
713 EASTSHORE TER 38
CHULA VISTA CA 91913

ASTIAZARAN MARGARITA T F
P O BOX 437880
SAN YSIDRO CA 92143

ASUNCION IAN P SWJT SAGUN
JENNIFER S
2220 CAMINITO PIENZA
CHULA VISTA CA 91915

ATAZIA GERALD M & GLENDA A
1590 CIRCULO BRINDISI
CHULA VISTA CA 91915

ATENCIO ROLAND Y & JEANNETTE D
2236 BIRDS NEST LN
CHULA VISTA CA 91915

ATIENZA RUBEN R & ELIZABETH N
2268 CORTE SAN SIMEON
CHULA VISTA CA 91914

ATKINS DAVID
362 CALLESITA MARIOLA
CHULA VISTA CA 91914

AUGUSTINIAK JAMES JR MMJT
AUGUSTINIAK JAMES SR
1745 CRIPPLE CREEK DR 2
CHULA VISTA CA 91915

AVALOS HECTOR A JR & MICHELLE
2060 BARBADOS CV 7
CHULA VISTA CA 91915

BACA LAURA E
2264 MOUNTAIN RIDGE RD
CHULA VISTA CA 91914

BACCHIA RYAN J & LUTMAN
CHRISTINA G
1426 CAMINITO GARIBAY 3
CHULA VISTA CA 91915

BACHE ALEJANDRA UMJT BACHE
GERARDO
1556 NIGHTFALL LN
CHULA VISTA CA 91915

BACON KEVIN M & LORRAINE R
2206 ANDALUSIA LN 8
CHULA VISTA CA 91915

BAEZ DORA E N
2395 TRELIS ST
CHULA VISTA CA 91915

BAGHAI ALIMOHAMMAD
16050 PALOMINO VALLEY RD
SAN DIEGO CA 92127

BAGHAI ALIMOHAMMAD
16050 PALOMINO VALLEY RD
SAN DIEGO CA 92127

BAIRD ROBERT D & EMELIE S
366 CAMINITO BARCELONA
CHULA VISTA CA 91914

BAJARO GEMMA
1707 ROLLING WATER DR 1
CHULA VISTA CA 91915

BAKER CHARLES E
1556 AUTUMN SKY LN
CHULA VISTA CA 91915

BAKER KATHRYN J REVOCABLE 2002
TRUST
2153 HAMDEN DR
CHULA VISTA CA 91913

BAKER ROBERT W & MAK LAI WAH
2718 SADLERS CREEK RD
CHULA VISTA CA 91914

BAKER TERESITA P
2296 CABO BAHIA
CHULA VISTA CA 91914

BALAGOT CHRISTOPHER N &
DAVID-BALAGOT KATRINE J
2379 TRELIS ST
CHULA VISTA CA 91915

BALAGTAS TEODY L
767 EASTSHORE TER 223
CHULA VISTA CA 91913

BALENSI JEAN M & LORENA B
511 KILEY RD
CHULA VISTA CA 91910

BALINT MARY L
1604 MOONBEAM LN
CHULA VISTA CA 91915

BALINTEC REGINALD A & DEANNA M L
1583 ROSE GARDEN LN
CHULA VISTA CA 91915

BALL FAMILY TRUST 03-22-01
HWCPCHIER JOHN C & DARLENE B ET
AL
8254 LA SIERRA AVE
WHITTIER CA 90605

BALL MAREK
2228 LAGO MADERO
CHULA VISTA CA 91914

BALLAIS DENNIS & LU-ANN
1749 CRIPPLE CREEK DR 3
CHULA VISTA CA 91915

BALLARD EDWARD R & SHIHO I
2290 EASY STROLL LN
CHULA VISTA CA 91915

BALLESTEROS CHANTELL
1626 MOONBEAM LN
CHULA VISTA CA 91915

BALMATER ERWIN T
2150 CAMINITO LEONIZIO 9
CHULA VISTA CA 91915

BALOTSKY VLADIMIR & YANA FAMILY
TRUST 04-29-05
8405 RIO SAN DIEGO DR 5439
SAN DIEGO CA 92108

BALSLEY FAMILY 2011 TRUST 11-10-11
5272 BARSTOW ST
SAN DIEGO CA 92117

BALUYOT JOSHUA P
738 EASTSHORE TER 86
CHULA VISTA CA 91913

BANAAG JENNIFER A
1420 CAMINITO GARIBAY 3
CHULA VISTA CA 91915

BANERJEE SHEKHAR & THERESA A
2294 TREETOP LN
CHULA VISTA CA 91915

BANUELOS VICTOR M & RHODORA T
1518 CIRCULO BRINDISI
CHULA VISTA CA 91915

BARAJAS CLARA
1646 HICKORY NUT PL
CHULA VISTA CA 91915

BARELA MELISSA J & EDWARD R
1807 CROSSROADS ST
CHULA VISTA CA 91915

BARKER BARBARA M
2298 LAGO VENTANA
CHULA VISTA CA 91914

BARNACHIA RICARDO T & BEATRIZ R
NSNS BARNACHIA FAMILY TRUST
09-20-02
669 WATERTOWN LN
CHULA VISTA CA 91913

BARNARD SUSAN SMJT OLIVEIRA
GERALD
2184 NEW HAVEN DR
CHULA VISTA CA 91913

BARRAGAN POMPEYO
2309 PORCH SWING ST
CHULA VISTA CA 91915

BARREIRO BLANCA
2878 GATE ELEVEN PL
CHULA VISTA CA 91914

BARRERA MARCELINO F JR MWJT
UVERO SOLITA B
9889 AVENIDA COLINO
SPRING VALLEY CA 91977

BARRETO GUSTAVO I
1846 WHITNEY WAY
EL CENTRO CA 92243

BARRETTA RUTH
2185 CAMINITO RINALDO 118
CHULA VISTA CA 91915

BARRON ESMERALDA
356 CALLESITA MARIOLA
CHULA VISTA CA 91914

BARRON MARTIN I C & PEREZ
ROSAURA E
2231 KENSINGTON WAY 3
CHULA VISTA CA 91915

BARRON SERGIO F & LISA R
2334 ARBOR VIEW ST
CHULA VISTA CA 91915

BARTHELMY KARLA
2208 PASADENA CT 11
CHULA VISTA CA 91915

BARTHOLOMAI KURT
803 RIDGEWATER DR
CHULA VISTA CA 91913

BARTOLOME HENRY & IRMA I
2176 HAMDEN DR
CHULA VISTA CA 91913

BARTOLOME RAYMOND & JANESEA
807 RIDGEWATER DR
CHULA VISTA CA 91913

BARTON CHRISTOPHER
1547 DUSK SKY LN
CHULA VISTA CA 91915

BASILIERE KATHERINE
1544 AUTUMN SKY LN
CHULA VISTA CA 91915

BASILIO JOEL & VINA
1297 BOCA RATON DR
CHULA VISTA CA 91915

BASTIDAS ELMA A
1842 KNIGHTS FERRY DR
CHULA VISTA CA 91913

BASTO ADELITA Y
2266 ALICANTE CV
CHULA VISTA CA 91914

BATISTA ANDRES & ROSALINDA
REVOCABLE 2009 TRUST
2241 ROLLING RIDGE RD
CHULA VISTA CA 91914

BAUTISTA ALEJANDRO SWJT GALAVIZ
RAQUEL
2212 CAMINITO LIVORNO 1
CHULA VISTA CA 91915

BAUTISTA FLORENCIO S JR & DONNA
J
1821 ALCALA CT
CHULA VISTA CA 91915

BAUTISTA HIPOLITO & MELCHORA
SMJT BAUTISTA JAN V
2175 CAMINITO LEONIZIO 30
CHULA VISTA CA 91915

BAUTISTA IVAN
1354 LITTLE LAKE ST
CHULA VISTA CA 91913

BAUTISTA STEPHEN I
2295 RED LEAF LN
CHULA VISTA CA 91915

BEADLE NEIL & ALEXIS D
2149 BLUEWATER LN
CHULA VISTA CA 91913

BEAR STEARNS A L T-A TRUST 2006-4
C/O JPMORGAN CHASE BANK
2780 LAKE VISTA DR
LEWISVILLE TX 75067

BEATIE MICHAEL & MARIELENA TRUST
09-07-07
1538 APACHE DR D
CHULA VISTA CA 91910

BECKER ERIC J
65 MINOT AVE
CHULA VISTA CA 91910

BECKER GAIL M UMJT FRANCO JUAN
A
2396 JOURNEY ST
CHULA VISTA CA 91915

BEDANIA CLEOFÉ
2250 BIRDS NEST LN
CHULA VISTA CA 91915

BEDOLLA MAYRA D
734 EASTSHORE TER 70
CHULA VISTA CA 91913

BEL VUE TERRACE PROPERTIES LLC
14754 VIA DEL CANON
DEL MAR CA 92014

BELKNAP CHRISTOPHER M
1602 YELLOW PINE PL
CHULA VISTA CA 91915

BELL SHAWN M & RACHELL M
1544 DUSK SKY LN
CHULA VISTA CA 91915

BELTRAN JOSE G S
1819 CROSSROADS ST
CHULA VISTA CA 91915

BELTRAN ROBERT J & NORMA A
941 ST GERMAIN RD
CHULA VISTA CA 91913

BELTRAN-ORTIZ DARIA Y
1203 ARUBA CV 2
CHULA VISTA CA 91915

BENAVENTE CECILIA A
2155 CAMINITO LEONZIO 19
CHULA VISTA CA 91915

BENGSTON KEVIN M & CHRISTINE
2227 CORTE ANACAPA
CHULA VISTA CA 91914

BENHAM JAMES E
1567 MOONBEAM LN
CHULA VISTA CA 91915

BENJAMIN CHARLES A
2267 STARSHOWER LN
CHULA VISTA CA 91915

BENOZA EFREN JR
2279 SWEET PEA LN
CHULA VISTA CA 91915

BERGERON NICHOLAS D SWJT
TIPAYAMAHING ELLE
2338 TRELIS ST
CHULA VISTA CA 91915

BERGUM STANLEY M JR & DORIS V G
FAMILY TRUST 09-29-00
5190 RANCHO MADERA BND
SAN DIEGO CA 92130

BERHOW KEVIN L & NAKO Y
2291 EASY STROLL LN
CHULA VISTA CA 91915

BERL MICHAEL & CHRISTINE L
2207 PASADENA CT 4
CHULA VISTA CA 91915

BERNAL ROMEO B UWJT CRUZ
ROSANNA E
376 CAMINITO BARCELONA
CHULA VISTA CA 91914

BERRIOS MIGUEL & BEATRIZ I
2278 SWEET PEA LN
CHULA VISTA CA 91915

BERRY FREDERICK W JR & LORETA G
2175 CAMINITO LEONZIO 27
CHULA VISTA CA 91915

BERTRAND RAYMOND W JR & AMY M
10632 GRACEWOOD PL
SAN DIEGO CA 92130

BERUMEN CARMEN
1165 LATIGO CV 6
CHULA VISTA CA 91915

BIHLER GARY & BLANCA
450 AVENIDA GABRIEL
CHULA VISTA CA 91914

BILLONES JOSEPH M SMJT BILLONES
RAYMOND M
779 EASTSHORE TER 232
CHULA VISTA CA 91913

BLACKWELL ANDREW
1822 CASA MORRO ST 14
CHULA VISTA CA 91915

BLAGRAVE THOMAS A & MONICA F
417 CORTE CALYPSO
CHULA VISTA CA 91914

BLANCO CONRAD M
1142 LATIGO CV 8
CHULA VISTA CA 91915

BLANCO RAFAEL & FLORENCIA G
2165 CAMINITO RINALDO 105
CHULA VISTA CA 91915

BLANCO RENE S & ROSE M
861 S SHORE DR
CHULA VISTA CA 91913

BLAND KIET D
2242 CORTE SAN SIMEON
CHULA VISTA CA 91914

BLUMENKRON JESUS R
2221 CAPISTRANO WAY 2
CHULA VISTA CA 91915

BOATNER TONITA
1650 BURR OAK PL
CHULA VISTA CA 91915

BOBADILLA JOSE L NSNS BOBADILLA
ANDRES
1611 YELLOW PINE PL
CHULA VISTA CA 91915

BOJORQUEZ FRANCISCO S &
LABRADA IRMA B
377 CALLESITA MARIOLA
CHULA VISTA CA 91914

BOLALIN SHERI A A
4280 PAVLOV AVE
SAN DIEGO CA 92122

BONAL EFREN & CLAUDIA
2261 CABO BAHIA
CHULA VISTA CA 91914

BOND CHRISTOPHER
1705 CRIPPLE CREEK DR 1
CHULA VISTA CA 91915

BONILLA FRANCISCO J SWNS
ALVAREZ PATTY
1709 CRIPPLE CREEK DR 1
CHULA VISTA CA 91915

BOUGANIM DAVID & PHYLLIS H
1672 TREE SONG LN
CHULA VISTA CA 91915

BOULWARE JAMES P
2405 HUMMINGBIRD ST
CHULA VISTA CA 91915

BOWLES TONY JR & LINDA E
501 OCEAN BREEZE WAY
CHULA VISTA CA 91914

BOWYER GAIL
1641 HICKORY NUT PL
CHULA VISTA CA 91915

BOYD ANTHONY R & ELISE M
2339 PICNIC CT
CHULA VISTA CA 91915

BRADLEY CHRISTOPHER L & ANITA J
2206 ANDALUSIA LN 10
CHULA VISTA CA 91915

BRADLEY GREGORY L & CARLEE M
825 RIDGEWATER DR
CHULA VISTA CA 91913

BRADLEY JAMES M SMJT VAUTOUR
JEFFERY P
1715 ROLLING WATER DR 2
CHULA VISTA CA 91915

BRAMASCO MARCIAL JR SMJT PEREZ
MIGUEL A
4049 HOME AVE 150
SAN DIEGO CA 92105

BRANDES KIMBERLY V E
1727 ROLLING WATER DR 1
CHULA VISTA CA 91915

BRANNAM MARIA L
1243 TURTLE CAY WAY
CHULA VISTA CA 91915

BRAUNAGEL JOSHUA A SWJT
AUSTRIA GLADYS O
1563 MOONBEAM LN
CHULA VISTA CA 91915

BRAVO JESUS M M
2291 RED LEAF LN
CHULA VISTA CA 91915

BRAVO LUIS J
P O BOX 212037
CHULA VISTA CA 91921

BRAXTON CRAIG J
1206 ARUBA CV 1
CHULA VISTA CA 91915

BRECHBIEL LANA
511 RIVERBEND WAY
CHULA VISTA CA 91914

BRENNEN LISA M
1816 ALCALA CT
CHULA VISTA CA 91915

BRICKETT GLADYS
2737 WHITE PINE CT
CHULA VISTA CA 91915

BRIGGS BRIAN A & R AIMEE
2374 TRELIS ST
CHULA VISTA CA 91915

BRIGGS IRA W & MYRNA
1715 ROLLING WATER DR 3
CHULA VISTA CA 91915

BROGAN TIMOTHY L SWJT
VEINBERGS ILEANA R
1595 MOONBEAM LN
CHULA VISTA CA 91915

BROOKFIELD SHEA OTAY LLC
12865 POINTE DEL MAR WAY 200
DEL MAR CA 92014

BROOKS JASON & LAURA
1220 ARUBA CV 3
CHULA VISTA CA 91915

BROWN JOHN L & ANNE S
1426 CAMINITO GARIBAY 1
CHULA VISTA CA 91915

BROWN ROBERT H
2262 ALICANTE CV
CHULA VISTA CA 91914

BROWN RONNIE M & MARQUETTA A
1660 TREE SONG LN
CHULA VISTA CA 91915

BRUNELLE ELAINE A
2233 CAPISTRANO WAY 13
CHULA VISTA CA 91915

BRUNES REGINA F
1649 HICKORY NUT PL
CHULA VISTA CA 91915

BUCTION GLENN II
2181 CAMINITO NORINA 134
CHULA VISTA CA 91915

BUEHRER JOHN & JOYCE G
2277 LATTICE LN
CHULA VISTA CA 91915

BUENAFLORES JENNIFER S
347 CALLESITA MARIOLA
CHULA VISTA CA 91914

BUENAVENTURA DAVID B &
KONG-BUENAVENTURA CHAU LEE
2224 ANTONIO DR
CHULA VISTA CA 91915

BUHAIN ALFREDO N JR & CYNTHIA S
2344 PICNIC CT
CHULA VISTA CA 91915

BUHAIN MOISES A & VERGARA
ROSETTE T
2986 DEMETER WAY
SAN DIEGO CA 92139

BUIHO BINH HWJT BUI NAM & HO
XUAN THANH
3602 CEDAR RIDGE LN
CORONA CA 92881

BULE STEVEN R & MARGO M
1442 LOST CREEK RD
CHULA VISTA CA 91915

BUMPAS WILLIAM R & VIRGINIA E
2168 HAMDEN DR
CHULA VISTA CA 91913

BURGESS JONATHAN W & VESTA M
9508 TAHITI AVE
BAKERSFIELD CA 93311

BURLESON JERRY D
904 ST GERMAIN RD
CHULA VISTA CA 91913

BURN RICHARD & JENNIFER
452 CORTE CALYPSO
CHULA VISTA CA 91914

BURNS J C JAMES
2306 PEACOCK VALLEY RD
CHULA VISTA CA 91915

BURT EDWARD J GRANDCHILDRENS
TRUST 06-07-09
C/O LARRY D BURT
11 KIMBERLY RD
SCITUATE MA 0

BURTON VERONICA
2236 ANTONIO DR 21
SAN DIEGO CA 92106

BUSTAMANTE EDUARDO
2241 CAMINITO ABRUZZO
CHULA VISTA CA 91915

BUSTOS SERGIO
122 HENRY LN
CHULA VISTA CA 91911

BUTTON GUS & ROSALIE
2255 MOUNTAIN RIDGE RD
CHULA VISTA CA 91914

BYRNES ELAINE TRUST 04-25-05
2057 BARBADOS CV 1
CHULA VISTA CA 91915

C H K REVOCABLE TRUST 06-08-13
2222 CAPISTRANO WAY 9
CHULA VISTA CA 91915

C W C REGIONAL HOUSING FUND L P
12555 HIGH BLUFF DR 180
SAN DIEGO CA 92130

CABAL ANNE B
2287 RED LEAF LN
CHULA VISTA CA 91915

CABALLA JENNIFER P
1126 LATIGO CV 6
CHULA VISTA CA 91915

CABALLERO JOSE
2169 HAMDEN DR
CHULA VISTA CA 91913

CABIGAS KRISTOFFER
2165 CAMINITO RINALDO 112
CHULA VISTA CA 91915

CABILING JOSEPH T & IMELDA M
2406 SWEET SAGE ST
CHULA VISTA CA 91915

CABRERA MARITZA L
717 EASTSHORE TER 43
CHULA VISTA CA 91913

CABREROS ANTONIO F & CEBREROS
ENEDINA D
2242 BIRDS NEST LN
CHULA VISTA CA 91915

CABUSAO RYAN T & MARILOU M
2385 HUMMINGBIRD ST
CHULA VISTA CA 91915

CADWELL BRADLEY H & KATHRYN
1411 ELMWOOD DR
CHULA VISTA CA 91915

CAFFEE MICHAEL & ROSA M
2285 WHISTLING LN
CHULA VISTA CA 91915

CAGGIANO RITA LIVING TRUST
03-29-13
772 EASTSHORE TER 166
CHULA VISTA CA 91913

CAIGA GILFRED J
418 AVENIDA GABRIEL
CHULA VISTA CA 91914

CALAPAN GODFREY D
1476 KNOLLWOOD PL
CHULA VISTA CA 91915

CALCAGNI CHRISTOPHER & PERLITA
2353 TREEHOUSE ST
CHULA VISTA CA 91915

CALDERON ALBERT F & ROSIE I
2265 ROLLING RIDGE RD
CHULA VISTA CA 91914

CALDERSON VICTOR A & ELWOOD
SUSAN
2062 AZURE CV 5
CHULA VISTA CA 91915

CALEGARI CRAIG M HWJT CALEGARI
ALEXANDER L & LEAH S
343 CIRCULO CORONADO
CHULA VISTA CA 91914

CALIFORNIA DEPT OF
TRANSPORTATION DISTRICT 11 ROW
DIV
4050 TAYLOR ST
SAN DIEGO CA 92110

CALIGARIS VANESSA
265 SANTA HELENA 200
SOLANA BEACH CA 92075

CALUMPONG GRACE
1735 CROSSROADS ST
CHULA VISTA CA 91915

CALUYA GRACE M
748 EASTSHORE TER 114
CHULA VISTA CA 91913

CAMACHO ENRIQUE
2262 OLD BARN LN
CHULA VISTA CA 91915

CAMACHO PAUL
2074 BARBADOS CV 3
CHULA VISTA CA 91915

CAMARILLO JORGE A
1770 QUIET TRAIL DR
CHULA VISTA CA 91915

CAMARSE MICHAEL & MARIA A
371 CAMINITO BARCELONA
CHULA VISTA CA 91914

CAMDEN OPPORTUNITY FUND W F
LLC
319 MAIN ST
EL SEGUNDO CA 90245

CAMPBELL DOUGLAS R SMJT
CAMPBELL CARLOS
1640 BURR OAK PL
CHULA VISTA CA 91915

CAMPBELL RONALD I &
GARCIA-CAMPBELL DENISE
445 CORTE CALYPSO
CHULA VISTA CA 91914

CAMPBELL SYRONE & NGUYEN
THUYHUONG
926 ST GERMAIN RD
CHULA VISTA CA 91913

CAMPILLO RICARDO A M
779 EASTSHORE TER 231
CHULA VISTA CA 91913

CAMPOS DOUGLAS SWNS JIMENEA
CHRISTINA HWNS JIMENEA CESAR &
CHRISTY
1157 PRESCOTT AVE
SUNNYVALE CA 94089

CANIZALEZ ALBERTO & ALIDA S
2061 MCCLOUD RIVER RD
CHULA VISTA CA 91913

CANTERO MARIA E
3985 HORTENSIA ST F2
SAN DIEGO CA 92110

CAPUTO RICHARD P & SANDRA V O D
2231 KENSINGTON WAY 5
CHULA VISTA CA 91915

CARACOZA VICTOR H & GABRIELA
2414 SWEET SAGE ST
CHULA VISTA CA 91915

CARAGALAN ORLANDO
2237 CAMINITO ABRUZZO
CHULA VISTA CA 91915

CARANDANG ALEXANDER G & GLORIA
D
2730 CATALPA CT
CHULA VISTA CA 91915

CARBONELL AMADEO F
3959 KENWOOD DR
SPRING VALLEY CA 91977

CARDENAS GABRIEL A UWJTRAMIREZ
REBECCA
752 EASTSHORE TER 116
CHULA VISTA CA 91913

CARDENAS LUCIO
P O BOX 181443
CORONADO CA 92178

CAROLINE SCHOLL FACILITIES
PLANNING MGR CHULA VISTA
ELEMENTARY SCHOOL DISTRICT
84 EAST J ST
CHULA VISTA CA 91910

CARON MATTHEW J & DEBORAH L
35 DEVON BUCKSLAND BEACH
NEW ZEALAND 0

CARPENTER CYNTHIA C FAMILY
TRUST 04-10-96
2248 LAGO MADERO
CHULA VISTA CA 91914

CARPENTER JASON L
1825 ALCALA CT
CHULA VISTA CA 91915

CARPIO JUAN C
2258 OLD BARN LN
CHULA VISTA CA 91915

CARPIO YOLANDA
1215 CALLE SANTIAGO
CHULA VISTA CA 91910

CARRASCO ROSALINDA F 2006 TRUST
2028 MARQUETTE RD
CHULA VISTA CA 91913

CARREON FAMILY 2005 TRUST
11-11-05
P O BOX 1111
NATIONAL CITY CA 91951

CARREON JOSEPH
2057 BARBADOS CV 8
CHULA VISTA CA 91915

CARRERA FAMILY TRUST 08-09-99
501 PLAZA DEL CID
CHULA VISTA CA 91910

CARRILLO FELIPE & OLGA
REVOCABLE 2011 TRUST
608 VISTA SANTA ROSALIA
SAN DIEGO CA 92154

CARRILLO SIMON B & MARIA J
REVOCABLE INTER VIVOS TRUST
01-12-01
2271 ROLLING RIDGE RD
CHULA VISTA CA 91914

CARRINGTON BRIAN D & LINDSEY C
1651 BURR OAK PL
CHULA VISTA CA 91915

CARRIZALES MARTHA L
1652 SOURWOOD PL
CHULA VISTA CA 91915

CARTER ALICIA C
1587 MOONBEAM LN
CHULA VISTA CA 91915

CARTER ERIC D HWJTCARTER
MICHAEL V & KATHRYN I
736 CHOLLA RD
CHULA VISTA CA 91910

CARTER MICHAEL B & ANGELA W
1256 TURTLE CAY WAY
CHULA VISTA CA 91915

CASAS PABLO J
1575 HOPSCOTCH DR
CHULA VISTA CA 91915

CASILLAS ROGELIO & ORTENCIA
2275 ROLLING RIDGE RD
CHULA VISTA CA 91914

CASTANEDA RAMON H &
VIRAMONTES BARBARA Y G
1638 MORNING STAR DR
CHULA VISTA CA 91915

CASTANON RICHARD & CARMEN
1101 N FLORENCE ST
BURBANK CA 91505

CASTELLANOS EDGAR O
7248 CAMINO DEGRAZIA 289
SAN DIEGO CA 92111

CASTELLANOS JOHN & ESTHER
1187 CRYSTAL CV
SAN DIEGO CA 92154

CASTILLO ELAINE
1609 YELLOW PINE PL
CHULA VISTA CA 91915

CASTREJON FAMILY TRUST 07-14-10
2180 NEW HAVEN DR
CHULA VISTA CA 91913

CASTRO JOSEPH O & RACHEL G
1646 MORNING STAR DR
CHULA VISTA CA 91915

CASTRO MARYROSE A & ACOSTA
JORGE
2233 CORTE SAN SIMEON
CHULA VISTA CA 91914

CASTRO RENE A & MARIA A
509 OCEAN BREEZE WAY
CHULA VISTA CA 91914

CASTRO TRINITY J
1321 CAMINITO MONTAROSA 37
CHULA VISTA CA 91915

CASTRUITA ABEL A
934 ST GERMAIN RD
CHULA VISTA CA 91913

CAYETANO FRANCISCO B JR
2150 CAMINITO LEONZIO 8
CHULA VISTA CA 91915

CAYETANO MICHELLE O
2071 BARBADOS CV 8
CHULA VISTA CA 91915

CEBALLOS ART J
2724 SLIPPERY ELM CT
CHULA VISTA CA 91915

CEBALLOS FELIPE D J A G
2475 PASEO DE LAS AMERICAS 3510
SAN DIEGO CA 92154

CEBULSKI EMILY
1420 CAMINITO GARIBAY 1
CHULA VISTA CA 91915

CEDENO JUAN & TAPIA MINERVA
P O BOX 431440
SAN DIEGO CA 92143

CELLERY BRITTANY F HWNS CELLERY
MARC G & JESSEBEL
2161 LAGO VENTANA
CHULA VISTA CA 91914

CERDAN MANUEL F P
P O BOX 767
BONITA CA 91908

CERVANTES JORGE & SANCHEZ
LILIAN
2062 AZURE CV 7
CHULA VISTA CA 91915

CERVANTES MARIBELL
2235 CABO BAHIA
CHULA VISTA CA 91914

CESENA FRANCISCO V
2238 LAGO MADERO
CHULA VISTA CA 91914

CHADWICK BERT L
921 ST GERMAIN RD
CHULA VISTA CA 91913

CHAIDEZ ALICIA SWJT GALVAN
YVONNE P
2165 CAMINITO RINALDO 107
CHULA VISTA CA 91915

CHALLBURG DOUGLAS S & MARIBEL
668 WATERTOWN LN
CHULA VISTA CA 91913

CHAMBERS JEFFREY D & SUSANNE L
2277 SHINEY STONE LN
CHULA VISTA CA 91915

CHAMBERS KEVIN L & COLLEEN E
2232 KENSINGTON WAY 10
CHULA VISTA CA 91915

CHAMMAS WISSAM
2285 ADVENTURE LN
CHULA VISTA CA 91915

CHANG HSIU HAN
3955 ALLEN SCHOOL RD
BONITA CA 91902

CHANG JOSEPH
736 EASTSHORE TER 80
CHULA VISTA CA 91913

CHAPALA AT SALT CREEK
HOMEOWNERS ASSN
11975 EL CAMINO REAL 200
SAN DIEGO CA 92130

CHAPALA AT SALT CREEK
HOMEOWNERS ASSN
C/O FN DEV/BALDWIN CO
9800 S SEPULVEDA BLVD 202
LOS ANGELES CA 90045

CHARBONNET JONATHAN M & TRICIA
M
1817 ALCALA CT
CHULA VISTA CA 91915

CHARLES ALBERT E & CARMEN D
1299 BOCA RATON DR
CHULA VISTA CA 91915

CHASE HOWARD R & STEPFANEY
1594 MOONBEAM LN
CHULA VISTA CA 91915

CHASE PETER & LAURA M
24160 N PATUXENT BEACH RD
CALIFORNIA MD 20619

CHAVEZ HECTOR R MMJT CHAVEZ
LUIS A
1621 SUGAR MAPLE PL
CHULA VISTA CA 91915

CHAVEZ SALVADOR Y & BERTHA
2117 CORTE CONDESA
CHULA VISTA CA 91914

CHENG MICHAEL W & SENGPHET R
13752 KERRY LN
SAN DIEGO CA 92130

CHESAK CHRISTINA L
2552 TABLE ROCK AVE
CHULA VISTA CA 91914

CHIN MARTHA M M
2057 BARBADOS CV 2
CHULA VISTA CA 91915

CHINAS ALEJANDRO C & LUCERO L D
721 EASTSHORE TER 52
CHULA VISTA CA 91913

CHINN MARCIO A & KARLA K
1646 MOONBEAM LN
CHULA VISTA CA 91915

CHOI SOO-YOUNG & OCK-JA
48 W 3140 N
PROVO UT 84604

CHRISTIE MILTON
1753 CRIPPLE CREEK DR 2
CHULA VISTA CA 91915

CHUNG IN HWAN & MIN KYUNG WON
425 AVENIDA GABRIEL
CHULA VISTA CA 91914

CHUZA LLC
C/O JOACHIM JACHIMOWICZ
P O BOX 1438
BONITA CA 91908

CIC LANDINGS L P
C/O JAMES SCHMID
5993 AVENIDA ENCINAS 101
CARLSBAD CA 92008

CIMINO GABRIEL J II
504 JACKSON RD
ATCO NJ 0

CINTRON EDWIN O JR & TANYA J
1823 CASA MORRO ST 22
CHULA VISTA CA 91915

CINTRON RAQUEL LIVING TRUST
1217 ARUBA CV 1
CHULA VISTA CA 91915

CISNEROS ALEJANDRO
MWNISCISNEROS ARMIDA
541 PLAZA DEL CID
CHULA VISTA CA 91910

CITUK RONNIE P & ALYSSA M
2402 HUMMINGBIRD ST
CHULA VISTA CA 91915

CITY OF CHULA VISTA DEVELOPMENT
SVCS DEPT
27 FOURTH AVE
CHULA VISTA CA 91910

CITY OF SAN DIEGO REAL ESTATE
ASSETS DEPT
1200 3RD AVE STE 1700
SAN DIEGO CA 92101

CITY OF SAN DIEGO
C/O PROPERTY DEPT
202 C ST
SAN DIEGO CA 92101

CLARK DONOVAN C & TAMIKA L
1335 CAMINITO PIETRO 88
CHULA VISTA CA 91915

CLARK MATTHEW J & KATRINA M
2207 PASADENA CT 3
CHULA VISTA CA 91915

CLARKE DERLY
11752 MIRO CIR
SAN DIEGO CA 92131

CLARKE PAUL
2381 GRAND FORKS RD
CHULA VISTA CA 91915

CLARKE PAUL
707 EASTSHORE TER 26
CHULA VISTA CA 91913

CLAY WILLIAM L EST OF
918 ST GERMAIN RD
CHULA VISTA CA 91913

CLAYPOOL EMILY R
2262 LAGO MADERO
CHULA VISTA CA 91914

CLEMENT RITA L SWJT CASCIA
ANDREA M SMJT CHIN GAR
2235 LAGO MADERO
CHULA VISTA CA 91914

COBLE RICHARD A & CHRISTINE G
P O BOX 210475
CHULA VISTA CA 91921

COLE CRAIG R & ANGELA M
1566 MOONBEAM LN
CHULA VISTA CA 91915

COLE DAMION D & HATSUMI K
1730 CRIPPLE CREEK DR 2
CHULA VISTA CA 91915

COLEMAN ERIC & SHARON
2289 WHISTLING LN
CHULA VISTA CA 91915

COLEMAN KAREN L
1715 ROLLING WATER DR 1
CHULA VISTA CA 91915

COLIN SALVADOR J & SONIA I
1658 FALLING STAR DR
CHULA VISTA CA 91915

COLLANTES RICARDO F & MARSHA R
2209 LAGO MADERO
CHULA VISTA CA 91914

COLLAZO JUAN A JR
2150 CAMINITO LEONZIO 10
CHULA VISTA CA 91915

COLLAZOS RICARDO A & PATRICIA M
2354 TRELIS ST
CHULA VISTA CA 91915

COLLIER RENEE I
2092 BARBADOS CV 1
CHULA VISTA CA 91915

COLLINS MICHAEL L & JACQUELINE S
1713 CRIPPLE CREEK DR 4
CHULA VISTA CA 91915

COLMENERO VICTOR D JR
719 EASTSHORE TER 49
CHULA VISTA CA 91913

COLVIN BETTY K
P O BOX 57
HOLLY HILL SC 29059

CONCHA CHARLES H D
1651 HICKORY NUT PL
CHULA VISTA CA 91915

CONCON RUSTICO T A & REYES
GLORYLLIE D
1622 MOONBEAM LN
CHULA VISTA CA 91915

CONDE ALEJANDRA N
1221 TRAPANI CV 1
CHULA VISTA CA 91915

CONDELLA LIVING TRUST 06-04-10
1725 CRIPPLE CREEK DR 4
CHULA VISTA CA 91915

CONORA ALEXANDER
1562 MOONBEAM LN
CHULA VISTA CA 91915

CONRADY SANDRA M 11-19-03
2092 BARBADOS CV 2
CHULA VISTA CA 91915

CONTE GLENN C & MYRA J
REVOCABLE 2011 TRUST 03-22-11
2245 ROLLING RIDGE RD
CHULA VISTA CA 91914

CONTOGENIS REVOCABLE TRUST
1234 TURTLE CAY WAY
CHULA VISTA CA 91915

CONTRERAS ISABEL
1412 ASFORD CASTLE DR
CHULA VISTA CA 91915

CONWAY VIRGINIA
2214 ANDALUSIA LN 24
CHULA VISTA CA 91915

COOK FAMILY TRUST 09-28-04
517 OCEAN BREEZE WAY
CHULA VISTA CA 91914

COOPER WESLEY L JR & MERLINDA M
1209 EAST LN
IMPERIAL BEACH CA 91932

CORDERO EDWIN K
1654 MOONBEAM LN
CHULA VISTA CA 91915

CORDOVA FAMILY TRUST 07-28-04
1506 SHOREACRES DR
CHULA VISTA CA 91915

CORDOVA JAMES A II & SHELLY J
1670 GRASSHOPPER LN
CHULA VISTA CA 91915

CORNEGLIO MARK R & MICHELE L
5234 BELLA VISTA ST
SANTEE CA 92071

CORONA HOMMER Z & CHARISSA A
1739 PERRIN PL
CHULA VISTA CA 91913

CORONA LUIS & MICHELLE A
2128 SHOREVIEW PL
CHULA VISTA CA 91913

CORRAL RUBEN
2057 BARBADOS CV 5
CHULA VISTA CA 91915

CORRALES MONICA L
2181 CAMINITO NORINA 131
CHULA VISTA CA 91915

CORREDOR CARLOS G D C
1802 TALMADGE DR 1
CHULA VISTA CA 91915

CORREIA JOAQUIM M & LUCILLE M
879 RIDGEWATER DR
CHULA VISTA CA 91913

CORTEZ ERICK
358 CAMINITO BARCELONA
CHULA VISTA CA 91914

CORTEZ JENNIFER L
840 3RD AVE 65
CHULA VISTA CA 91911

CORVALA JUAN A L & MARTINEZ
GABRIELA P
P O BOX 436009
SAN YSIDRO CA 92143

COSCA-REESE PERNITA 2007 TRUST
04-24-07
1769 NILO WAY
SAN DIEGO CA 92139

COSIO SILVIA
774 EASTSHORE TER 173
CHULA VISTA CA 91913

COTTON MARY & CAMERON FAMILY
TRUST
949 ST GERMAIN RD
CHULA VISTA CA 91913

COVE AINSLIE <DVA>
1600 YELLOW PINE PL
CHULA VISTA CA 91915

COVITCH JOSEPH M & PERLA I
1725 CRIPPLE CREEK DR 2
CHULA VISTA CA 91915

COWEN TIMOTHY M & AUDREY J
2297 LAGO VENTANA
CHULA VISTA CA 91914

COX FAMILY TRUST 10-14-08
438 CORTE CALYPSO
CHULA VISTA CA 91914

COYLE JOHN G JR & ELIZABETH A
2334 TRELIS ST
CHULA VISTA CA 91915

CRANE LARRY D & JULIE L B
1335 CAMINITO PIETRO 86
CHULA VISTA CA 91915

CRAWFORD LEONARD J
MWNSGUENTNER MELANIE J
782 EASTSHORE TER 189
CHULA VISTA CA 91913

CRAWFORD SCOTT P & LINDSEY J
2213 ANDALUSIA LN 16
CHULA VISTA CA 91915

CREEL JOANNA R REVOCABLE 2005
TRUST 03-08-05
1451 BRABHAM ST 903
EL CAJON CA 92019

CRISMAR LLC
5223 CENTRAL AVE
BONITA CA 91902

CRITES DAVID E & CHIKAKO
2214 ANDALUSIA LN 22
CHULA VISTA CA 91915

CROSS MICHAEL & ASHLEY
2208 PASADENA CT 7
CHULA VISTA CA 91915

CROSTHWAITE RAFAEL
2222 CAMINITO TURIN
CHULA VISTA CA 91915

CRUZ CELIA
756 EASTSHORE TER 131
CHULA VISTA CA 91913

CRUZ GLENN O D & GEMMA P
1820 CROSSROADS ST
CHULA VISTA CA 91915

CRUZ KARIZZA
1619 MOONBEAM LN
CHULA VISTA CA 91915

CRUZ LUIS & VERONICA
1709 CRIPPLE CREEK DR 4
CHULA VISTA CA 91915

CRUZ RODOLFO & ABIGAIL R
1373 CAMINITO VERANZA 2
CHULA VISTA CA 91915

CRUZ-FERNANDEZ NORMA E
SMJTCRUZ-FERNANDEZ LUIS T
993 E J ST
CHULA VISTA CA 91910

CUARESMA EDWARD S
1334 LOS COCHES CT
CHULA VISTA CA 91910

CUEVA MIGUEL & HORTENCIA O
1558 CIRCULO BRINDISI
CHULA VISTA CA 91915

CUEVAS JOSE A LIVING 2006 TRUST
1221 TRAPANI CV 7
CHULA VISTA CA 91915

CUMBERBATCH ELTON J
1730 CRIPPLE CREEK DR 1
CHULA VISTA CA 91915

CUNNINGHAM MICHAEL & HOLLY
2248 CABO BAHIA
CHULA VISTA CA 91914

CURRAN KIRK S JR & HERNANDEZ
CINTHYA
1745 CRIPPLE CREEK DR 1
CHULA VISTA CA 91915

CURRY ANTHONY & REYES
CHERILYNN
2155 CAMINITO LEONZIO 18
CHULA VISTA CA 91915

CZAGANY F DANIEL & SHARON M
2236 MOUNTAIN RIDGE RD
CHULA VISTA CA 91914

DACONES ROMEO U
2258 ALICANTE CV
CHULA VISTA CA 91914

DACUMOS ERICK M
459 CORTE CALYPSO
CHULA VISTA CA 91914

DAI HENG & SUN YAN
8989 HAMPE CT
SAN DIEGO CA 92129

DAISON LLC
4120 30TH ST 203
SAN DIEGO CA 92104

DALE BAKARI P
4065 W COLONIAL PKWY
VIRGINIA BCH VA 23452

DANIEL JOSE L & VIELKA E
2268 MOUNTAIN RIDGE RD
CHULA VISTA CA 91914

DANTAY RUFINO & MARITES
2258 BIRDS NEST LN
CHULA VISTA CA 91915

DAPLAS VIRGILIO S & EMELINA P
2347 PICNIC CT
CHULA VISTA CA 91915

DARIANO VIRGILIO M & EDITHA M
1550 HOPSCOTCH DR
CHULA VISTA CA 91915

DARITY PHILLIP E & BILLY J
2234 OLD BARN LN
CHULA VISTA CA 91915

DARTON TRUST 12-20-12
1411 CAMINITO GARIBAY 1
CHULA VISTA CA 91915

DATUGAN OBRIAN I & MELINDA A
HWJTDATUGAN FEDERICO D &
MILAGROS I
250 E RIENSTRA ST
CHULA VISTA CA 91911

DAVID JONATHAN S
2150 SPRING SKY ST
CHULA VISTA CA 91915

DAVIS DON T & SHEILA R REVOCABLE
TRUST 10-04-07
1455 KLAMATH DR
CHULA VISTA CA 91913

DAVIS FAMILY TRUST 03-19-07
1468 KNOLLWOOD PL
CHULA VISTA CA 91915

DAVIS MARIA R
2703 IRON WOOD CT
CHULA VISTA CA 91915

DAVIS MICHAEL M
2248 MOUNTAIN RIDGE RD
CHULA VISTA CA 91914

DAVIS-DEVILLE FAMILY REVOCABLE
TRUST 12-20-01
46 APPLETON ST
BOSTON MA 0

DEBORGUEZ ELSA C
752 EASTSHORE TER 117
CHULA VISTA CA 91913

DECASTRO ERIC U & OLIVIA S
1647 SOURWOOD PL
CHULA VISTA CA 91915

DECKER MICHAEL
715 EASTSHORE TER 39
CHULA VISTA CA 91913

DEGRAAF PAUL & VALERIE
2723 WILD CHERRY CT
CHULA VISTA CA 91915

DEIRANIEH LAMISE
968 SONGBIRD LN
BONITA CA 91902

DEJACO JOHN F & ANA B TRS
689 SANTA CLARA CT
CHULA VISTA CA 91914

DEJESUS GREGORY G & REBECCA D
2414 WISHING STAR WAY
CHULA VISTA CA 91915

DELACRUZ ALVIN A & DIANA M
2320 LAGO VENTANA
CHULA VISTA CA 91914

DELACRUZ ANDRES A
2205 ANDALUSIA LN 2
CHULA VISTA CA 91915

DELACRUZ NOEL & MANUELA SWJT
DELACRUZ CATHERINE
1554 CIRCULO BRINDISI
CHULA VISTA CA 91915

DELACRUZ RENE S & MARIA I D
2235 MOUNTAIN RIDGE RD
CHULA VISTA CA 91914

DELAFUENTEARREDONDO JUAN A
1540 AUTUMN SKY LN
CHULA VISTA CA 91915

DELALAMA JAZMIN G
809 RIDGEWATER DR
CHULA VISTA CA 91913

DELALLANA WILSON & MARCIA
FAMILY TRUST 02-25-11
2240 MOUNTAIN RIDGE RD
CHULA VISTA CA 91914

DELAPARRA LUIS & MARISELA
10 BRINKER CIR
GLENMONT NY 12077

DELATORRE JOSE L & ANN M
P O BOX 180299
CORONADO CA 92178

DELCASTILLO ALEJANDRO
1321 CAMINITO MONTAROSA 38
CHULA VISTA CA 91915

DELEON CHERRY P
2403 SWEET SAGE ST
CHULA VISTA CA 91915

DELEON REGGIE G & CARLENE T
1575 ROSE GARDEN LN
CHULA VISTA CA 91915

DELGADILLO DANIEL
665 WATERTOWN LN
CHULA VISTA CA 91913

DELGADILLO MARTHA
1326 CAMINITO NAZARIO 55
CHULA VISTA CA 91915

DELMAR MERCEDES
1733 CRIPPLE CREEK DR 1
CHULA VISTA CA 91915

DELOSMONTEROS JOSE M E &
SALDANA BEATRIZ E
2214 ANDALUSIA LN 21
CHULA VISTA CA 91915

DELOSREYES MARIO D & VILORIA
DANNA C
2260 MOUNTAIN RIDGE RD
CHULA VISTA CA 91914

DELOSSANTOS JOSHUA
2232 KENSINGTON WAY 11
CHULA VISTA CA 91915

DELRAZO JUAN M & CRISTINA A
2261 ROLLING RIDGE RD
CHULA VISTA CA 91914

DELVECCHIO ANTHONY C & TRACI L
1236 ARUBA CV 8
CHULA VISTA CA 91915

DEMAPELIS REGINALD A & ROXY D
1510 CIRCULO BRINDISI
CHULA VISTA CA 91915

DENINA OLIMPIO D JR & LYDIA C
1952 CAMINO MOJAVE
CHULA VISTA CA 91914

DENNIS JUN JR & BALTAZAR-DENNIS
AMABELLE
2331 ARBOR VIEW ST
CHULA VISTA CA 91915

DEPALOS MARIA E N
426 CORTE CALYPSO
CHULA VISTA CA 91914

DERCOLE LAURENCE J
2238 BIRDS NEST LN
CHULA VISTA CA 91915

DESROCHES ROBIN T
NSNSDESROCHES CHRISTINE M
705 EASTSHORE TER 15
CHULA VISTA CA 91913

DHILLON GURDIT S & DHARMO K
REVOCABLE 2010 TRUST 01-20-10
1152 HOLLOW VALLEY
ST CHARLES MO 63304

DIAZ ALFONSO H & DANTUS REBECA
S
P O BOX 12158
SAN DIEGO CA 92112

DIAZ CESAR
1798 PICKET FENCE DR
CHULA VISTA CA 91915

DIAZ DORIAN & DUDA KATARZYNA
1423 CAMINITO GARIBAY 1
CHULA VISTA CA 91915

DIAZ FAMILY TRUST NO 2 06-07-12
NSNS DIAZ FAMILY TRUST NO 1
06-07-12
1683 SHIRCLIFFE ST
CHULA VISTA CA 91913

DIAZ JONATHAN H & PRISCILLA A
1389 CAMINITO VERANZA 3
CHULA VISTA CA 91915

DIAZ JORGE Z & LUZ C
857 RIDGEWATER DR
CHULA VISTA CA 91913

DIAZ JUAN & STORNILO-DIAZ
MARIGRACE
1342 E J ST
CHULA VISTA CA 91910

DIAZ LORENA R
1231 ARUBA CV 3
CHULA VISTA CA 91915

DIAZ-MARTINEZ ROSALBA
1326 CAMINITO NAZARIO 52
CHULA VISTA CA 91915

DICKINSON PATRICIA
1289 GRANITE SPRINGS DR
CHULA VISTA CA 91915

DICKSON CLEMENT P & TANIA B
1666 QUEST LN
CHULA VISTA CA 91915

DIGHERA NATHAN W
2181 CAMINITO NORINA 130
CHULA VISTA CA 91915

DIGIAMBATTISTA DAVID J & MICHELE
E
2269 ROLLING RIDGE RD
CHULA VISTA CA 91914

DILLON BRENNAN R UWNIS DILLON
TERESA A
1920 BROADWAY
SAN DIEGO CA 92102

DIOQUINO JIMMY S & ANNE F
4191 CLEVELAND AVE 17
SAN DIEGO CA 92103

DISHAROON LARRY D & LAURA L
REVOCABLE 2002 TRUST
178 AVENIDA ALTAMIRA
CHULA VISTA CA 91914

DITTY DAVID
523 CYPRESS AVE
MILLBRAE CA 94030

DIVINAGRACIA DON O & JADE B
2211 CORTE ANACAPA
CHULA VISTA CA 91914

DLOUHY CODY C
2117 SHOREVIEW PL
CHULA VISTA CA 91913

DOAN MIMI HOAN NGUYEN
18165 MOON SONG CT
SAN DIEGO CA 92127

DOBBINS TIMOTHY
1812 TURNER DR
NOLENSVILLE TN 37135

DOMBART RACHAEL N
2280 ADVENTURE LN
CHULA VISTA CA 91915

DOMINGO JACQUELINE L
2287 EASY STROLL LN
CHULA VISTA CA 91915

DOMINGO JOHN P
1636 MOONBEAM LN
CHULA VISTA CA 91915

DOMINGUEZ JUAN J
1220 ARUBA CV 8
CHULA VISTA CA 91915

DONALDSON KAREN D
2211 ANTONIO DR
CHULA VISTA CA 91915

DONES ERNESTO C JR & MARCELINA
C
8210 SWAMP ROSE PL
LAUREL MD 20724

DOTSON JORDAN & JESSICA
1420 CAMINITO GARIBAY 2
CHULA VISTA CA 91915

DOU CHAO
5773 CONCORD WOODS WAY
SAN DIEGO CA 92130

DOUGLAS ERIC D
2232 CAMINITO PIENZA
CHULA VISTA CA 91915

DOWNING ERIK P
2222 CAPISTRANO WAY 12
CHULA VISTA CA 91915

DRAPER KURT J & NAZARENA D
2221 CAPISTRANO WAY 1
CHULA VISTA CA 91915

DRURY MICHAEL A
24064 NECTAR WAY
RAMONA CA 92065

DUFFY BENJAMIN J REVOCABLE 2008
TRUST 12-26-08
220 N MAIN ST 600
DAVENPORT IA 52801

DUGAN RICHARD T
1718 CRIPPLE CREEK DR 1
CHULA VISTA CA 91915

DUGGAN ARSENIA
9007 RODEO DR
IRVING TX 75063

DULLAS ANTHONY
2231 KENSINGTON WAY 1
CHULA VISTA CA 91915

DULLEA MATTHEW & KYLA
673 WATERTOWN LN
CHULA VISTA CA 91913

DUNCAN BRIAN & SUSMITA
467 CORTE CALYPSO
CHULA VISTA CA 91914

DURAN JENNIFER
P O BOX 126016
SAN DIEGO CA 92112

DURAZO LUIS E
458 AVENIDA GABRIEL
CHULA VISTA CA 91914

DUTRA FRANK J & EDITH S
1734 CRIPPLE CREEK DR 2
CHULA VISTA CA 91915

DYER ANDREW & KUMIKO K
2259 BIRDS NEST LN
CHULA VISTA CA 91915

DYSON MAURICE R
2155 CAMINITO LEONZIO 20
CHULA VISTA CA 91915

E F M VENTURE GROUP INC PROFIT
SHARING PLAN & TRUST
P O BOX 21
BONITA CA 91908

EASTLAKE CO LLC
C/O DEBRA ROTH-KLINGER
900 LANE AVE 100
CHULA VISTA CA 91914

EASTLAKE I COMMUNITY ASSN
C/O THE WALTERS MGMT CO
2251 SAN DIEGO AVE A-250
SAN DIEGO CA 92110

EASTLAKE II COMMUNITY ASSN
C/O THE EASTLAKE CO
900 LANE AVE 100
CHULA VISTA CA 91914

EASTLAKE PROPERTIES LLC
891 KUHN DR 200
CHULA VISTA CA 91914

EASTLAKE VILLAGE CENTER WEST
COMMERCIAL ASSN
C/O MAR WEST REAL ESTATE
P O BOX 4029
TUSTIN CA 92781

EASTLAKE VILLAGE CTR W
COMMERCIAL ASSN
C/O WILLIAM T OSTREM
900 LANE AVE 100
CHULA VISTA CA 91914

EASTON PROPERTIES IV LLC
7855 HASKELL AVE 350
VAN NUYS CA 91406

EBARB DOYLE A & NEISI J
1765 CRIPPLE CREEK DR 1
CHULA VISTA CA 91915

ECHVERRIA PABLO & CECILIA
924 ST GERMAIN RD
CHULA VISTA CA 91913

EDWARDS LORNA G
371 PLAZA PARAISO
CHULA VISTA CA 91914

ELAM BLANCA TRUST 01-18-06
3675 GATTY ST
SAN DIEGO CA 92154

ELBENDARY AHMED & SHENAQ
SHOROUQ K
1562 CIRCULO BRINDISI
CHULA VISTA CA 91915

ELLIOTT JAMES W & FAGEN-ELLIOTT
KIMBERLY E
380 CALLESITA MARIOLA
CHULA VISTA CA 91914

ELLIS MICHAEL S
754 EASTSHORE TER 123
CHULA VISTA CA 91913

ELMORE MARGARET SWJT ELMORE
KELLY O
355 CAMINITO BARCELONA
CHULA VISTA CA 91914

ELSAS YENNI
1802 TALMADGE DR 3
CHULA VISTA CA 91915

EMERSON ROBERT D
1734 CRIPPLE CREEK DR 3
CHULA VISTA CA 91915

EMERT FLOR A & RICHARD A
1229 ROCKLAND CT
CHULA VISTA CA 91913

ENDRES FAMILY TRUST 02-22-10
3575 DESERT INN WAY
BONITA CA 91902

ENGEL LOREN M & KELLY K
1822 CASA MORRO ST 18
CHULA VISTA CA 91915

ENGLISH JOHN M & DIANA O C
1774 QUIET TRAIL DR
CHULA VISTA CA 91915

ERAZO HENRY R SWJT ANDERSON
SARAH
2145 CAMINITO LEONIZIO 5
CHULA VISTA CA 91915

ERIKSEN ERIC A JR & STEPHANIE M
1642 BURR OAK PL
CHULA VISTA CA 91915

ERNEST ANTHONY W
2175 CAMINITO LEONZIO 31
CHULA VISTA CA 91915

ERVIN CAMERON & AGUDELO
MELISSA E
2257 BIRDS NEST LN
CHULA VISTA CA 91915

ESCAMILLA ARTURO A & MARIA A
2234 CALLE FERNANDO
CHULA VISTA CA 91914

ESCAMILLA KRISTIN S
1713 CRIPPLE CREEK DR 3
CHULA VISTA CA 91915

ESCOBAR FERNANDO
1753 CRIPPLE CREEK DR 4
CHULA VISTA CA 91915

ESCOBAR JORGE A & OLGA E WDJT
ESCOBAR OLIVIA L
2147 SHOREVIEW PL
CHULA VISTA CA 91913

ESCOBAR MARCIELA
2185 CAMINITO RINALDO 115
CHULA VISTA CA 91915

ESCOBEDO MYRNA
1101 LATIGO CV 2
CHULA VISTA CA 91915

ESCOBEDO VICTOR G & MARTHA O
2157 HAMDEN DR
CHULA VISTA CA 91913

ESCOBIO LUIS G & AHEDO
ALEJANDRA
CURIE NUMERO 11, COL ANZURES
MIGUEL HIDALGO
MEX D F 11590 MEXICO

ESGUERRA CHARLES & GENEVIEVE
2321 PORCH SWING ST
CHULA VISTA CA 91915

ESPANA LUIS
2214 LAGO MADERO
CHULA VISTA CA 91914

ESPE BURT L & DISCAR-ESPE DEBRA
S
5113 CHOC CLIFF DR
BONITA CA 91902

ESPINO ANGEL & ROSA E
2212 CAMINITO LIVORNO 2
CHULA VISTA CA 91915

ESPINO RODOLFO E & MINERVA M
2258 TREEWIND LN
CHULA VISTA CA 91915

ESPINOLA RALPH L & SHERYLL L
1624 SUGAR MAPLE PL
CHULA VISTA CA 91915

ESPINOSA FRANCES A
1236 ARUBA CV 7
CHULA VISTA CA 91915

ESPINOZA ERNESTO & ANTONIA
4342 LAYMAN AVE
PICO RIVERA CA 90660

ESPINOZA JAVIER
2164 LAGO VENTANA
CHULA VISTA CA 91914

ESPINOZA MOISES & MEGAN E
433 AVENIDA GABRIEL
CHULA VISTA CA 91914

ESPIRITU JEFFREY S & CYNTHIA R
2225 LAS CRUCES ST
CHULA VISTA CA 91915

ESPIRITU JOSHUA L
697 PORT CHELSEA
CHULA VISTA CA 91913

ESPIRITU STEPHEN & ROMERO SUE A
R
1759 COPPER PENNY DR
CHULA VISTA CA 91915

ESQUER RIGOBERTO &
BUSTAMANTE-ESQUER CECILIA
422 AVENIDA GABRIEL
CHULA VISTA CA 91914

ESQUIBEL LLEWELLYN R & ALVAREZ
MARIA D
2216 LAGO MADERO
CHULA VISTA CA 91914

ESQUIVIAS RICARDO
1352 LONG VIEW DR
CHULA VISTA CA 91915

ESTRADA APOLO C JR
2071 BARBADOS CV 6
CHULA VISTA CA 91915

ESTRADA EDMUND & LUN-ESTRADA
SEREITEVY
1648 MOONBEAM LN
CHULA VISTA CA 91915

ESTRADA HORTENCIA S
2290 CABO BAHIA
CHULA VISTA CA 91914

ESTRADA-LIMON ADRIAN
2348 PICNIC CT
CHULA VISTA CA 91915

EUGLEY WALTER K & CRYSTAL L
1220 ARUBA CV 6
CHULA VISTA CA 91915

EVALOBO RICHARD G & DARLYN A
1757 CRIPPLE CREEK DR 4
CHULA VISTA CA 91915

EVANS GARY L & SUSAN J
2210 LAGO MADERO
CHULA VISTA CA 91914

EVANS KATY
1675 TREE SONG LN
CHULA VISTA CA 91915

EVANS TAMMY C
1707 ROLLING WATER DR 2
CHULA VISTA CA 91915

EVEN GEORGE & JEAN REVOCABLE
LIVING TRUST 03-16-11
361 CALLESITA MARIOLA
CHULA VISTA CA 91914

EZQUERRO ELISA SWNS EZQUERRO
GLORIA
2223 CABO BAHIA
CHULA VISTA CA 91914

FABUNAN JOEY R & AUDE M
2275 LATTICE LN
CHULA VISTA CA 91915

FAKETTY MICHELLE L TRUST
364 CAMINITO BARCELONA
CHULA VISTA CA 91914

FARINAS ALEXANDER & BARBARA
1765 TRELIS WAY
CHULA VISTA CA 91915

FARLEY STEPHANIE A
2062 AZURE CV 4
CHULA VISTA CA 91915

FARRAR MARK E & SONIA
2299 LAGO VENTANA
CHULA VISTA CA 91914

FARRELL DANIEL L & JEANIFER D
2215 CORTE ANACAPA
CHULA VISTA CA 91914

FARSETTA JARRAD
1646 BURR OAK PL
CHULA VISTA CA 91915

FASTAG ALICIA MWJT SHOR NINA
2295 WHISTLING LN
CHULA VISTA CA 91915

FAUSTINO KRISTELL
2274 ADVENTURE LN
CHULA VISTA CA 91915

FAWCETT RICHARD N & MELDRID R
31288 DURNEY CT
TEMECULA CA 92591

FEDERAL NATIONAL MORTGAGE
ASSN
135 N LOS ROBLES AVE 300
PASADENA CA 91101

FELIX BENJAMIN S &
ESCALANTE-FELIX VERONICA HWJT
FELIX ENJAMIN S SR & MARIA D
1797 PICKET FENCE DR
CHULA VISTA CA 91915

FELIX-MENDOZA SYLVIA
1147 LATIGO CV 7
CHULA VISTA CA 91915

FENGER STEVEN E & ANGELITA C
1123 LATIGO CV 5
CHULA VISTA CA 91915

FERNANDEZ ALEJANDRO & SERENA A
REVOCABLE LIVING TRUST 08-24-95
3912 PALM DR
BONITA CA 91902

FERNANDEZ CARLOS A
1227 CABEZAS CV 2
CHULA VISTA CA 91915

FERNANDEZ JORGE D & ANA M
945 ST GERMAIN RD
CHULA VISTA CA 91913

FERNANDEZ LARRY & CONTRERAS
MARTHA
1205 CABEZAS CV 6
CHULA VISTA CA 91915

FERNANDEZ LIVING TRUST 04-15-13
941 CAMINO DEL SOL
CHULA VISTA CA 91910

FERNANDEZ ROLANDO S & OLIVA M
UWJT FERNANDEZ MARIA A
1939 CORTE ESCENA
CHULA VISTA CA 91914

FERREL HECTOR
2145 CAMINITO LEONZIO 1
CHULA VISTA CA 91915

FIALKOWSKI DALLAS MMJT
FIALKOWSKI EDWARD
1321 CAMINITO MONTAROSA 41
CHULA VISTA CA 91915

FIGUEROA-ARAMONI RODULFO
P O BOX 120148
CHULA VISTA CA 91912

FILAMOR JOSE B JR & LIZABETH A
923 ST GERMAIN RD
CHULA VISTA CA 91913

FINUCAN-DIETZ LIVING TRUST
06-05-12
1642 MORNING STAR DR
CHULA VISTA CA 91915

FIRST PACIFIC TRIANGLE LLC
12732 VIA NIEVE
SAN DIEGO CA 92130

FISCHER MATTHEW C & CHRISTINE N
2368 JOURNEY ST
CHULA VISTA CA 91915

FISHER ALLAN D II & ALMA L
2228 CORTE ANACAPA
CHULA VISTA CA 91914

FISHER FAMILY TRUST 12-09-11
1561 AUTUMN SKY LN
CHULA VISTA CA 91915

FITCH ERIC
2245 LAGO MADERO
CHULA VISTA CA 91914

FLORES ALVARO JR & MARIA ELENA
2249 LAGO MADERO
CHULA VISTA CA 91914

FLORES DAVID & GASKIN JAMIE M
2244 BIRDS NEST LN
CHULA VISTA CA 91915

FLORES JOSE O & BLANCA
2238 OLD BARN LN
CHULA VISTA CA 91915

FLORES LENY RAGADIO
1227 CABEZAS CV 4
CHULA VISTA CA 91915

FLORES MERCEDES A SMJT
FREGOSO JORGE
2333 DRAGONFLY ST
CHULA VISTA CA 91915

FLORES PEDRO & MATA CLAUDIA
P O BOX 211421
CHULA VISTA CA 91921

FLORES RHOEL C SWJT SANTIAGO
LOURDES
2225 FLOWERPOT LN
CHULA VISTA CA 91915

FLORES ROBERTO JR & CHRISTINE I
1813 ALCALA CT
CHULA VISTA CA 91915

FLORES SERGIO M
4630 BORDER VILLAGE RD 445
SAN YSIDRO CA 92173

FOLEY BOB & VALINE-FOLEY MARILEE
515 OCEAN BREEZE WAY
CHULA VISTA CA 91914

FOREMAN CHIFFON K
2242 CABO BAHIA
CHULA VISTA CA 91914

FORNEY HEATH A SR
1734 CRIPPLE CREEK DR 1
CHULA VISTA CA 91915

FORONDA JAYNER E & CARINA H
9979 RIO SAN DIEGO DR 124
SAN DIEGO CA 92108

FORTUNE ELEVEN INC
7862 FIRESTONE BLVD
DOWNEY CA 90241

FOSTER JOSEPH M & MARIA C
1734 CROSSROADS ST
CHULA VISTA CA 91915

FOURNET DANIELLE
2276 LATTICE LN
CHULA VISTA CA 91915

FRAILICH FAMILY TRUST 08-29-11
2686 GEIGER CREEK CT
CHULA VISTA CA 91915

FRAIRE CAROLINA HWJTFRAYRE
JORGE & WOODS LINDA
725 EASTSHORE TER 64
CHULA VISTA CA 91913

FRANCIA BRYAN R
1749 CRIPPLE CREEK DR 1
CHULA VISTA CA 91915

FRANKEN DONALD R & DEBORAH S
1717 CRIPPLE CREEK DR 4
CHULA VISTA CA 91915

FRANKLIN SHARON D
512 OCEAN VIEW LN
CHULA VISTA CA 91914

FRAUSTO JOSELUIS JR & ELISABETH
1831 SHEEP RANCH LOOP
CHULA VISTA CA 91913

FRENCH MATHEW A
2194 CABO BAHIA
CHULA VISTA CA 91914

FRESNO BLANCA
1757 CRIPPLE CREEK DR 2
CHULA VISTA CA 91915

FRIANEZA ENRICO S & MARIE A
2212 LAGO VENTANA
CHULA VISTA CA 91914

FRIEDRICH ROBERT W
2244 FLOWERPOT LN
CHULA VISTA CA 91915

FRITCH JAMES L
734 EASTSHORE TER 68
CHULA VISTA CA 91913

FROSDICK JEAN K NSNS ROBERTS
JASON NSNS ROBERTS MARIE
2241 CORTE SAN SIMEON
CHULA VISTA CA 91914

FRYAR MAX O JR
2284 CABO BAHIA
CHULA VISTA CA 91914

FULLER EDWIN B TRUST 01-06-03
NSNS FULLER OPAL F TRUST 04-24-03
2458 LA COSTA AVE
CHULA VISTA CA 91915

FURUKAWA LARRY K & CECELIA A
10028 ROSCOE BLVD
SUN VALLEY CA 91352

G A P S REVOCABLE TRUST 12-30-93
P O BOX 1743
ALPINE CA 91903

GACH PETER J
2342 TRELIS ST
CHULA VISTA CA 91915

GAETA FAMILY TRUST 09-19-94
2221 MOUNTAIN RIDGE RD
CHULA VISTA CA 91914

GAIN TERESITA C
1622 SUGAR MAPLE PL
CHULA VISTA CA 91915

GAITAN JOSE & HERNANDEZ CARMEN
E
2214 ANDALUSIA LN 19
CHULA VISTA CA 91915

GALANTO MANNY A & JOSEPHINE F
1546 CIRCULO BRINDISI
CHULA VISTA CA 91915

GALARZA MICHAEL II & LEE MIRA
1752 TRELIS WAY
CHULA VISTA CA 91915

GALE AARON & DESIREE
2210 CABO BAHIA
CHULA VISTA CA 91914

GALINDEZ HOPE G
1415 CAMINITO GARIBAY 2
CHULA VISTA CA 91915

GALLANOSA DAVID F & NANCY P
2147 WATERSIDE DR
CHULA VISTA CA 91913

GANATRA DILEN
1553 AUTUMN SKY LN
CHULA VISTA CA 91915

GANDARA CARLOS C
P O BOX 433897
SAN YSIDRO CA 92143

GARCIA ALFREDO & CORONA-GARCIA
CYNTHIA
839 RIDGEWATER DR
CHULA VISTA CA 91913

GARCIA CESAREO C
1321 CAMINITO MONTAROSA 42
CHULA VISTA CA 91915

GARCIA ELIZABETH
2281 ADVENTURE LN
CHULA VISTA CA 91915

GARCIA ENRIQUE A & ERICA D
1147 LATIGO CV 2
CHULA VISTA CA 91915

GARCIA FAMILY TRUST 04-10-02
2164 HAMDEN DR
CHULA VISTA CA 91913

GARCIA FELIX A
752 EASTSHORE TER 115
CHULA VISTA CA 91913

GARCIA GABRIEL
2314 PEACOCK VALLEY RD
CHULA VISTA CA 91915

GARCIA GEORGE A & HALL-GARCIA
KRISTINE
1123 LATIGO CV 3
CHULA VISTA CA 91915

GARCIA JOSE R & SOTO GISELLA
1856 PLATTE RIVER LN 5
CHULA VISTA CA 91913

GARCIA JUAN F
1236 ARUBA CV 5
CHULA VISTA CA 91915

GARCIA KATIA M
1430 CAMINITO GARIBAY 3
CHULA VISTA CA 91915

GARCIA LINDA E
2276 ADVENTURE LN
CHULA VISTA CA 91915

GARCIA LUIS & KATHERINE S
REVOCABLE 2009 TRUST 10-20-09
3705 SINGLE LEAF CIR
HIGH POINT NC 27265

GARCIA MARGARITA
2389 JOURNEY ST
CHULA VISTA CA 91915

GARCIA MYRA L
14290 SPRING CREST DR
CHINO HILLS CA 91709

GARCIA OGLA M TRUST 03-21-05
2180 HAMDEN DR
CHULA VISTA CA 91913

GARDNER FAMILY TRUST 06-17-09
13948 CALLE BUENO GANAR
JAMUL CA 91935

GARIBAY LUIS & ELIZABETH
2264 ADVENTURE LN
CHULA VISTA CA 91915

GARIBAY ROLANDA J & ROSENDO D
2230 LAGO MADERO
CHULA VISTA CA 91914

GARRIDO KARSAVINA
732 EASTSHORE TER 76
CHULA VISTA CA 91913

GARRO CARLOS
1221 TRAPANI CV 8
CHULA VISTA CA 91915

GATAN GAIL
1571 MOONBEAM LN
CHULA VISTA CA 91915

GAVIN-LOCKLIN R FAMILY 2010 TRUST
4010 HOLLYHOCK LN
NATIONAL CITY CA 91950

GAXIOLA CARLO F & ACOSTA BERTHIL
2352 TREEHOUSE ST
CHULA VISTA CA 91915

GAYON MIGUEL &
GASTEAZORO-GAYON ROXANA
2259 OLD BARN LN
CHULA VISTA CA 91915

GAYTAN DANIEL R & ROSALINDA A
2172 NEW HAVEN DR
CHULA VISTA CA 91913

GAZAFY LAWRENCE J & GLORIA M
2392 JOURNEY ST
CHULA VISTA CA 91915

GEISERT BRYAN E & SUSANA
PSC 473 BOX 1474
FPO AP 96349

GELVIN MANUELA
701 EASTSHORE TER 9
CHULA VISTA CA 91913

GERBER GLEN A & NICHOLE S
2330 TRELIS ST
CHULA VISTA CA 91915

GERSTEN THOMAS K SMJT GERSTEN
JACK A
1227 CABEZAS CV 3
CHULA VISTA CA 91915

GERSTEN WILLIAM & XOCHITL
2329 BEAR CREEK PL
CHULA VISTA CA 91915

GERWIN JAMIE A & ESTRELLA K
1242 TURTLE CAY WAY
CHULA VISTA CA 91915

GHOBADIFARD FARIBORZ MWJT
AFZALI FARANAK
8739 ESPLANADE PARK LN
SAN DIEGO CA 92123

GIAMPIETRO JEREMY C & JAYMIE L
8596 BONITA BLUFFS CT 412
SPRING VALLEY CA 91977

GIANOS JOHN
2743 WHITE PINE CT
CHULA VISTA CA 91915

GIBBS GERALDINE
2060 BARBADOS CV 1
CHULA VISTA CA 91915

GIBERT MARCIA R
374 CALLESITA ESCENA
CHULA VISTA CA 91914

GIBSON TRUST 11-27-00
1742 S POINT DR
BONITA CA 91902

GILBERT EDGAR
2712 BLACK GUM CT
CHULA VISTA CA 91915

GILBERT PHILLIP E III & DONNA R
9406 CLOCKTOWER LN
COLUMBIA MD 21046

GILMAN JEREMY
2235 ANTONIO DR 13
CHULA VISTA CA 91915

GILSTRAP DANIEL & AMAYA-GILSTRAP
SONIA
2012 MARQUETTE RD
CHULA VISTA CA 91913

GLIZ MARIUS J & ROSANNA A
1730 CRIPPLE CREEK DR 4
CHULA VISTA CA 91915

GODFREY ALEX L HWJT GODFREY
RICHARD A & JANIS L
1550 DUSK SKY LN
CHULA VISTA CA 91915

GODINEZ JAMAL
1606 YELLOW PINE PL
CHULA VISTA CA 91915

GOMEZ ANDREW & ISABEL
1227 CABEZAS CV 7
CHULA VISTA CA 91915

GOMEZ EDWARD A & JOYCELYN S T
601 E PALOMAR ST C PMB 202
CHULA VISTA CA 91911

GOMEZ GABRIEL N & DIANE B
2190 LAGO MADERO
CHULA VISTA CA 91914

GONZALES ADRIELL
1705 CRIPPLE CREEK DR 4
CHULA VISTA CA 91915

GONZALES AISHA Z SWJT GONZALES
ANGELICA D
1326 CAMINITO NAZARIO 54
CHULA VISTA CA 91915

GONZALES CARLOS K & DOLORES A
2310 PEACOCK VALLEY RD
CHULA VISTA CA 91915

GONZALES CELSO S
2216 CAMINITO LIVORNO 3
CHULA VISTA CA 91915

GONZALES DAVID G & LOURDES G
935 ST GERMAIN RD
CHULA VISTA CA 91913

GONZALES GUSTAVO & GUADALUPE
A
2845 GATE TWO PL
CHULA VISTA CA 91914

GONZALEZ JAIME
354 CALLESITA MARIOLA
CHULA VISTA CA 91914

GONZALEZ JENNIFER M UMJT
GONZALEZ LUIS
1590 MOONBEAM LN
CHULA VISTA CA 91915

GONZALEZ JOSE & JUANA SWJT
GONZALEZ ERIKA
1612 MOONBEAM LN
CHULA VISTA CA 91915

GONZALEZ LUIS E & VIRGINIA
2284 ADVENTURE LN
CHULA VISTA CA 91915

GONZALEZ MANUEL E JR & KARLA G
20840 SW 121ST AVE
MIAMI FL 33177

GONZALEZ-LOYOLA FAMILY TRUST
06-04-11
2328 LAGO VENTANA
CHULA VISTA CA 91914

GOODYEAR LAWRENCE A & JEANNE L
REVOCABLE 2011 TRUST
1868 COBBLECREEK ST
CHULA VISTA CA 91913

GOUTHIER CHERI M TRUST 06-28-07
2946 BABBLING BROOK RD
CHULA VISTA CA 91914

GRAHAM MARIE E
1665 SWEET GUM PL
CHULA VISTA CA 91915

GRAICHEN RICHARD & NICOLE
1545 DUSK SKY LN
CHULA VISTA CA 91915

GRAMICO INC
1067 ABARCA CT
CHULA VISTA CA 91910

GRANDE HEIDI L
2255 CABO BAHIA
CHULA VISTA CA 91914

GRANILLO ERNESTO JR & TERESA
P O BOX 778325
HENDERSON NV 89077

GRANILLO SYLVIA TRUST 06-02-11
711 EASTSHORE TER 31
CHULA VISTA CA 91913

GRAPILON DAVID T & LINDA A
514 OCEAN VIEW LN
CHULA VISTA CA 91914

GRDINA JEANETTE M
2252 LAGO MADERO
CHULA VISTA CA 91914

GREEN ACRE PROPERTIES LLC
14923 HUNTINGTON CANON
POWAY CA 92064

GREENE JAVIER & CINDY
2289 LAGO VENTANA
CHULA VISTA CA 91914

GREENWOOD JONATHAN W II
2358 TRELIS ST
CHULA VISTA CA 91915

GREGG JEF M
1227 CABEZAS CV 8
CHULA VISTA CA 91915

GREGORIO RENNIE & TERESITA
2229 FLOWERPOT LN
CHULA VISTA CA 91915

GRILMAR INVESTMENTS LLC
3525 DEL MAR HEIGHTS RD 194
SAN DIEGO CA 92130

GUERIS IRREVOCABLE TRUST
02-02-13
1731 ROLLING WATER DR 4
CHULA VISTA CA 91915

GUERRERO FAUSTO F P
1657 MOONBEAM LN
CHULA VISTA CA 91915

GUERRERO FRANCISCO R &
DERAMIREZ MARIA M G
1522 CIRCULO BRINDISI
CHULA VISTA CA 91915

GUERRERO MARIA J
780 EASTSHORE TER 193
CHULA VISTA CA 91913

GUEVAL INVESTMENTS L P
518 BEACON PL
CHULA VISTA CA 91910

GUEVARA AGUSTINE & ELBA Z
REVOCABLE 2012 TRUST
2586 SADDLEBACK ST
CHULA VISTA CA 91914

GUILAS ERNESTO E & MARIA E Y
1771 QUIET TRAIL DR
CHULA VISTA CA 91915

GUILD MORTGAGE CO
P O BOX 85304
SAN DIEGO CA 92186

GUILLEMIN MARIA R
1646 SOURWOOD PL
CHULA VISTA CA 91915

GUT JEFFREY E SMJTPALACIOS
FRANK E
251 CALLE METIS PASEO DEL SOL
K4 DOSADO PR 0

GUTIERREZ ADRIAN A SWJT GOMEZ
LINDA C
1326 CAMINITO NAZARIO 56
CHULA VISTA CA 91915

GUTIERREZ ARTURO & ANITA
1232 TURTLE CAY WAY
CHULA VISTA CA 91915

GUTIERREZ BEATRIZ L
P O BOX 7382
CHULA VISTA CA 91912

GUTIERREZ GREGORY R & LINDA N
1481 CAMINITO PADOVA
CHULA VISTA CA 91915

GUTIERREZ MARITZA M
1221 TRAPANI CV 4
CHULA VISTA CA 91915

GUZMAN JAIME
1765 CRIPPLE CREEK DR 3
CHULA VISTA CA 91915

GUZMAN LOIDA T
869 SOUTHSORE DR
CHULA VISTA CA 91913

GUZMAN SANDRA A SWJT GUZMAN
KATIA V
P O BOX 211450
CHULA VISTA CA 91921

HAASENRITTER DANIEL S
752 EASTSHORE TER 118
CHULA VISTA CA 91913

HABERMANN JUAN E & ADRIANA D
2208 CAMINITO LIVORNO 3
CHULA VISTA CA 91915

HADGU GESS D
5627 N CAMPBELL AVE 1
CHICAGO IL 60659

HAFEZ HAFEZ M & ADALAH B
SMNSHAFEZ MAZEN M
23936 RANCHO CT
VALENCIA CA 91354

HAGEY ROBERT L & CAROL M
865 SOUTHSORE DR
CHULA VISTA CA 91913

HAGIYA HIROAKI
1423 CAMINITO GARIBAY 3
CHULA VISTA CA 91915

HAILE GRACE MMSO GEBRIEL
ASMEROM
1794 PICKET FENCE DR
CHULA VISTA CA 91915

HALE BRIAN C
723 EASTSHORE TER 61
CHULA VISTA CA 91913

HALL RODRICK D & LASHARA S
1656 MOONBEAM LN
CHULA VISTA CA 91915

HALL STEVEN J & TANG LI
1414 CAMINITO GARIBAY 3
CHULA VISTA CA 91915

HAMMETT MICHAEL K & LYDIA C
7315 CASPER DR
SAN DIEGO CA 92119

HAN STEVE S
2208 PASADENA CT 10
CHULA VISTA CA 91915

HANNA ROBERT
1236 ARUBA CV 6
CHULA VISTA CA 91915

HANNA WALID & ALHIM
1165 LATIGO CV 2
CHULA VISTA CA 91915

HANSEN DAVID A
2312 WANDER ST
CHULA VISTA CA 91915

HANSEN JOSHUA E
1543 DUSK SKY LN
CHULA VISTA CA 91915

HARMAN WILLIAM H &
RODRIGUEZ-HARMAN ROSA T
2233 LAS CRUCES ST
CHULA VISTA CA 91915

HARO JACOB J
2222 CAPISTRANO WAY 7
CHULA VISTA CA 91915

HAROLDSEN KENT D NSNS
LINTZ-HAROLDSEN DAISY FAMILY
TRUST 04-23-11
2203 CORTE ANACAPA
CHULA VISTA CA 91914

HARRINGTON FAMILY TRUST 07-14-04
4843 WHIPPOORWILL LN
BONITA CA 91902

HARRISON IAN T
1724 ROLLING WATER DR 1
CHULA VISTA CA 91915

HARRY ZACHARY D SR & MARILYN
1582 MOONBEAM LN
CHULA VISTA CA 91915

HARTSFIELD CHARLES & JERSHONDA
2391 TRELIS ST
CHULA VISTA CA 91915

HASKINS CHRISTOPHER A & DIANA
827 RIDGEWATER DR
CHULA VISTA CA 91913

HASTINGS LAKEITH & JOSEPHINE
1385 CAMINITO VERANZA 3
CHULA VISTA CA 91915

HATAHET IZAT M & SANCHEZ RAQUEL
2146 BLUEWATER LN
CHULA VISTA CA 91913

HATFIELD CHRISTINE
772 EASTSHORE TER 165
CHULA VISTA CA 91913

HAWLEY DANIEL P & AKEMI K
1456 KNOLLWOOD DR
CHULA VISTA CA 91915

HAWLEY PATRICK C & KAREN M
2155 CAMINITO LEONZIO 16
CHULA VISTA CA 91915

HEADLEE KLINT & ARACELI
2062 AZURE CV 3
CHULA VISTA CA 91915

HEALY MARIA D LIVING TRUST
04-22-13
2287 LAGO VENTANA
CHULA VISTA CA 91914

HEBERT JAMES D & LINSEY R
1642 MOONBEAM LN
CHULA VISTA CA 91915

HEDLEY TONYA L
507 OCEAN BREEZE WAY
CHULA VISTA CA 91914

HEINONEN MATTHEW & MELINA NSNS
HEINONEN MATTHEW
2060 BARBADOS CV 5
CHULA VISTA CA 91915

HEKMAN EDWIN D & SUE E
677 E J ST
CHULA VISTA CA 91910

HEKMI WADIH & DACUYCUY KRISTENE
1604 YELLOW PINE PL
CHULA VISTA CA 91915

HELLEMONS HENDRICUS C & LOPEZ
MYDA L
6806 96TH AVE SE
MERCER ISLAND WA 98040

HENDERSON IRA D & JANET
1389 CAMINITO VERANZA 2
CHULA VISTA CA 91915

HENDRICK JOHN & AMY
2398 TRELIS ST
CHULA VISTA CA 91915

HENNINGER FREDERICK M
1147 LATIGO CV 1
CHULA VISTA CA 91915

HENRIQUEZ FRANCISCO
1753 TRELIS WAY
CHULA VISTA CA 91915

HENRY ROBERT & CIARA
1737 CRIPPLE CREEK DR 3
CHULA VISTA CA 91915

HENRY WILLIAM H TRUST
1254 TURTLE CAY WAY
CHULA VISTA CA 91915

HENSHAW MICHAEL A & ANGELITA C
1250 TURTLE CAY WAY
CHULA VISTA CA 91915

HENSON DANIEL & ERICA
1643 SWEET GUM PL
CHULA VISTA CA 91915

HERB GEOFFREY G & PRECY L
2410 HUMMINGBIRD ST
CHULA VISTA CA 91915

HERNANDEZ ANTHONY R
466 CORTE CALYPSO
CHULA VISTA CA 91914

HERNANDEZ AXEL I & LINDA L
428 PLAZA CALIMAR
CHULA VISTA CA 91914

HERNANDEZ DAVID A & XIONG KAO N
2057 BARBADOS CV 3
CHULA VISTA CA 91915

HERNANDEZ GLORIA MWSO
HURTADO CELINA
2074 BARBADOS CV 4
CHULA VISTA CA 91915

HERNANDEZ MANUEL A & ALEJANDRA
2181 HAMDEN DR
CHULA VISTA CA 91913

HERNANDEZ MIGUEL A & ALBA
MARIELA G
1423 CAMINITO GARIBAY 2
CHULA VISTA CA 91915

HERRERA ALFRED F & MARTHA E
1566 CIRCULO BRINDISI
CHULA VISTA CA 91915

HERRERA HECTOR J
1335 CAMINITO PIETRO 84
CHULA VISTA CA 91915

HERRERA JORGE O
2165 HAMDEN DR
CHULA VISTA CA 91913

HERRING DONNA J
23725 VISTA RAMONA RD
RAMONA CA 92065

HETTINGER JOSEPH A & MARITZA J
1252 STAGECOACH TRAIL LOOP
CHULA VISTA CA 91915

HETZEL CARSON LIVING TRUST
12-17-12
3046 LYONS CREEK LN
JAMUL CA 91935

HICKS DAVID & CHRISTINE
2207 PASADENA CT 6
CHULA VISTA CA 91915

HICKS JEFFREY J & MARISOL A
1647 BURR OAK PL
CHULA VISTA CA 91915

HIDALGO MARGARITA
1552 DUSK SKY LN
CHULA VISTA CA 91915

HIEBER BERNARDO C & MARTHA
345 CAMINITO BARCELONA
CHULA VISTA CA 91914

HIGHTOWER ARTHUR & TRESA
FAMILY TRUST 09-02-10
1560 AUTUMN SKY LN
CHULA VISTA CA 91915

HIJAR JORGE E C & JUAREZ IRMA E
2289 TREETOP LN
CHULA VISTA CA 91915

HIJAR JOSE A D
2269 LAGO VENTANA
CHULA VISTA CA 91914

HILEY DAMIAN F & LOURDES W
197 AVENIDA ALTAMIRA
CHULA VISTA CA 91914

HILL JAMES R & CONIC-HILL SHALAWN
351 PLAZA PARAISO
CHULA VISTA CA 91914

HILL RICHARD H & CHIHARU
2216 CAMINITO LIVORNO 1
CHULA VISTA CA 91915

HILLMAN LISA R
2461 STEAMBOAT SPRINGS CT
CHULA VISTA CA 91915

HINDS DAVE R & ANGELICA M
2237 CORTE SAN SIMEON
CHULA VISTA CA 91914

HINOJOSA CARLA
2711 IRON WOOD CT
CHULA VISTA CA 91915

HIRZEL DENNY & WENDY
2253 CORTE SAN SIMEON
CHULA VISTA CA 91914

HITE SAMUEL L JR & SALLY B
2151 SHOREVIEW PL
CHULA VISTA CA 91913

HOBSON JEFFREY W & NICOLE
446 CORTE CALYPSO
CHULA VISTA CA 91914

HOFFMAN MARGARITA
2720 BLACK GUM CT
CHULA VISTA CA 91915

HOLLAND LORI A
325 CAMINITO BARCELONA
CHULA VISTA CA 91914

HOLLENBECK ERIC J & DANA Y
2204 CAMINITO LIVORNO 2
CHULA VISTA CA 91915

HOLLINGSWORTH NANCY D & JAMES
R
24 N OAKLAND ST
ARLINGTON VA 22203

HOLLIS KIERSLEY SMJTDYE CODY
703 EASTSHORE TER 20
CHULA VISTA CA 91913

HOLLOWAY BRAINARD
1165 LATIGO CV 4
CHULA VISTA CA 91915

HOLMAN HORACE JR & TIFFANY
1765 CRIPPLE CREEK DR 4
CHULA VISTA CA 91915

HOLSTI ERIC & JESSICA
2232 KENSINGTON WAY 8
CHULA VISTA CA 91915

HOOKER DUAIN E & LAURA A
925 ST GERMAIN RD
CHULA VISTA CA 91913

HOOKS LINDELL JR & DEMETRIS L
2366 TRELIS ST
CHULA VISTA CA 91915

HOOPER FAMILY TRUST 08-01-01
P O BOX 210035
CHULA VISTA CA 91921

HORCASITAS CARMELO O & HAZEL P
2293 TREETOP LN
CHULA VISTA CA 91915

HORNER DAVID R & LETICIA
454 AVENIDA GABRIEL
CHULA VISTA CA 91914

HORNER MANUE D & CAMPOS ZOILA
1123 LATIGO CV 8
CHULA VISTA CA 91915

HORNSBY FAMILY TRUST 08-21-92
14418 WILD WEST PL
JAMUL CA 91935

HORTA JESUS D SWJT HORTA ANA V
2596 COYOTE RIDGE TER
CHULA VISTA CA 91915

HOUSER DAVID W
707 EASTSHORE TER 21
CHULA VISTA CA 91913

HOWE DAVID & MIRIAM HWJTHOWE
PATRICK & BARBARA
723 EASTSHORE TER 62
CHULA VISTA CA 91913

HSU IULIANA G
3215 COSTA ALTA DR 84
CARLSBAD CA 92009

HUBARD ANDRES E & ORTEGA
MONICA I
1803 TALMADGE DR 9
CHULA VISTA CA 91915

HUERTA ADRIAN & ALEJANDRA
1530 CIRCULO BRINDISI
CHULA VISTA CA 91915

HUERTA ANGEL & VERONICA C
2160 LAGO VENTANA
CHULA VISTA CA 91914

HUERTA DANIEL MWSO HUERTA
VERENICE
1550 CIRCULO BRINDISI
CHULA VISTA CA 91915

HUGGINS LAUREL 2010 TRUST
10-25-10
1201 TRAPANI CV 7
CHULA VISTA CA 91915

HUGHES DUANE & SONYA G
2274 ROLLING RIDGE RD
CHULA VISTA CA 91914

HWANG YOON
1749 CRIPPLE CREEK DR 4
CHULA VISTA CA 91915

IBANEZ MARCO & ELVA
1546 HOPSCOTCH DR
CHULA VISTA CA 91915

IBARRA RICO A <DVA>
1552 AUTUMN SKY LN
CHULA VISTA CA 91915

IBRAHIM HOUSSAM A
2297 TREETOP LN
CHULA VISTA CA 91915

IBRAHIM ISMAIL A
2280 STARSHOWER LN
CHULA VISTA CA 91915

IDELL TRUST 12-30-99
2234 CAPISTRANO WAY 20
SAN DIEGO CA 92106

IHINGER CHARLES R EST OF
5280 CANNELVILLE RD
ROSEVILLE OH 43777

INIGUEZ ELIZABETH TRUST 06-12-06
2307 LAGO VENTANA
CHULA VISTA CA 91914

INIQUEZ CHRISTIAN J SWJT
RODRIGUEZ WENDY
1205 CABEZAS CV 8
CHULA VISTA CA 91915

INMOBILIARIA AGAVACEAE LLC
P O BOX 210924
CHULA VISTA CA 91921

INOCENCIO SANDY A SWJT ISBELL
TIFFANY M
2150 CAMINITO LEONZIO 12
CHULA VISTA CA 91915

INUMERABLE FAMILY TRUST 06-15-04
1223 PINEHURST RD
CHULA VISTA CA 91915

INVESTMENTS OF THE BAJA
CALIFORNIAS LLC
290 LANDIS AVE C
CHULA VISTA CA 91910

INVESTMENTS OF THE CALIFORNIAS
LLC
1667 QUEST LN
CHULA VISTA CA 91915

INVESTMENTS OF THE CALIFORNIAS
LLC
P O BOX 431746
SAN YSIDRO CA 92143

IRVIN ROXANNA NSNS IRVIN WESLEY
2216 LAGO VENTANA
CHULA VISTA CA 91914

IRWIN JACOB A & RACHEL L
1733 CRIPPLE CREEK DR 4
CHULA VISTA CA 91915

ISBELL JEFFREY J & CATHLEEN M
2268 ROLLING RIDGE RD
CHULA VISTA CA 91914

ISSACOF LIOR & NETA
13130 SANDOWN WAY
SAN DIEGO CA 92130

IVES JASON E
2213 CAMINITO TURIN
CHULA VISTA CA 91915

JACHIMOWICZ JOACHIM
P O BOX 1438
BONITA CA 91908

JACINTO DARYL
2299 WHISTLING LN
CHULA VISTA CA 91915

JACKSON JERRY M JR & CHRISTINA A
2192 NEW HAVEN DR
CHULA VISTA CA 91913

JACOBI JASON
P O BOX 326161
HAGATNA GU 96932

JAMES DAVID A & ELIZABETH S
2020 PIPER DR
CHARLESTON SC 29407

JAMES FORREST D UWJT JAMES
CYNTHIA A
1397 CAMINITO VERANZA 1
CHULA VISTA CA 91915

JAMES MICHAEL & ROSEMARY
2234 CAPISTRANO WAY 23
CHULA VISTA CA 91915

JAMES STANLEY E
1723 ROLLING WATER DR 2
CHULA VISTA CA 91915

JAMISON FAMILY TRUST 11-06-01
1000 MOUNTAIN ASH AVE
CHULA VISTA CA 91914

JAMITO CELSO A & MARILYN C
1544 CRICKET DR
CHULA VISTA CA 91915

JAMOTILLO DONATO H & TEODOZIA
2266 ADVENTURE LN
CHULA VISTA CA 91915

JAN SAJJAD
2190 CABO BAHIA
CHULA VISTA CA 91914

JANISCH ROBERT D & REBECCA N
2233 CAPISTRANO WAY 17
SAN DIEGO CA 92106

JARA RAMON E & MARIBEL
919 ST GERMAIN RD
CHULA VISTA CA 91913

JARAMILLO CRISTINA M
1147 LATIGO CV 8
CHULA VISTA CA 91915

JEDLICKA SCOTT E &
CARREON-JEDLICKA SUSAN E
3916 ROCK RIVER LN
BONITA CA 91902

JENCO TRUST 04-25-11
1789 HAMPTON CT
BONITA CA 91902

JENSEN HENRIK R
2245 FLOWERPOT LN
CHULA VISTA CA 91915

JENSEN JEFFREY
748 EASTSHORE TER 112
CHULA VISTA CA 91913

JIMENEZ ARTEMIO P
2270 ROLLING RIDGE RD
CHULA VISTA CA 91914

JIMENEZ CEFERINA E TRUST 07-07-05
2264 ROLLING RIDGE RD
CHULA VISTA CA 91914

JIMENEZ FAMILY TRUST 05-17-05
2302 J AVE
NATIONAL CITY CA 91950

JIMENEZ HORACIO
1511 CIRCULO BRINDISI
CHULA VISTA CA 91915

JIMENEZ IVAN A & NANCY V
1598 CIRCULO BRINDISI
CHULA VISTA CA 91915

JIMENEZ JESUS A M & CORONA ELDA
E
709 EASTSHORE TER 28
CHULA VISTA CA 91913

JIMENEZ MARIA D L A
2223 LAGO MADERO
CHULA VISTA CA 91914

JOAQUIN JIM & CATHERINE
2313 PORCH SWING ST
CHULA VISTA CA 91915

JOHNSON BRYON K & MELISSA A
2205 LAGO MADERO
CHULA VISTA CA 91914

JOHNSON GRANT & CYNTHIA R
914 ST GERMAIN RD
CHULA VISTA CA 91913

JOHNSON MARK C & ARMIDA L
1236 TURTLE CAY WAY
CHULA VISTA CA 91915

JOHNSON MURAKO
2263 CABO BAHIA
CHULA VISTA CA 91914

JOHNSON TERAH LACHELLE
1722 CRIPPLE CREEK DR 2
CHULA VISTA CA 91915

JOINER WILLIAM B & LIDIA R
1063 FOREST HILL PL
CHULA VISTA CA 91915

JONES BRUCE L
1741 CRIPPLE CREEK DR 2
CHULA VISTA CA 91915

JONES MARCUS & JENNIFER FAMILY
TRUST 04-17-08
2233 FLOWERPOT LN
CHULA VISTA CA 91915

JONES OCTAVIS M & ANNESHA E
1730 CRIPPLE CREEK DR 3
CHULA VISTA CA 91915

JONES WILLIAM ELLIS & DENISE
ELAINE
2175 CAMINITO LEONZIO 28
CHULA VISTA CA 91915

JOSEPH JEREMIAH S &
BUTTERFIELD-JOSEPH ALICIA M
1838 TORRE LN
CHULA VISTA CA 91915

JUAN PETER C JR MWNS JUAN
GLADYS B
1650 MOONBEAM LN
CHULA VISTA CA 91915

JUAREZ JORGE A & GUZMAN CINTHYA
V
1575 CIRCULO BRINDISI
CHULA VISTA CA 91915

JUNG TAEMIN & DUARTE CLAUDIA
1727 MAY AVE
CHULA VISTA CA 91913

JURLINA WANDA M
2317 PORCH SWING ST
CHULA VISTA CA 91915

KABIGTING CAROLINE Q
2283 LAGO VENTANA
CHULA VISTA CA 91914

KABILING EDMOND P & MERTZ R D
2246 OLD BARN LN
CHULA VISTA CA 91915

KAITEN TERESITA D J A
2300 LAGO VENTANA
CHULA VISTA CA 91914

KALININ SERGEY & KALININA RAISA
UWJT CHIBANA TATIANA
1335 CAMINITO PIETRO 85
CHULA VISTA CA 91915

KAMAHI CHRISTOPHER M
15020 CREEK HILLS RD
EL CAJON CA 92021

KAMINSKI PETER J & BAUMBERGER
DAWN
2255 ROLLING RIDGE RD
CHULA VISTA CA 91914

KANG CHANG SU & CHOI YU JIN
13310 TRAILHEAD PL
SAN DIEGO CA 92129

KARTY DARRELL D & ANNAMIRA R
2298 TREETOP LN
CHULA VISTA CA 91915

KARUN RONALD J JR
126 GARRET WAY
PORT MATILDA PA 16870

KB HOME COASTAL INC
C/O STEVE RUFFNER
12235 EL CAMINO REAL 100
SAN DIEGO CA 92130

KEE KYLE E
918 KENSINGTON DR
JACKSONVILLE NC 28546

KELL MARCO & IVETT
2219 LAGO MADERO
CHULA VISTA CA 91914

KELLAM LAURAL C
1248 TURTLE CAY WAY
CHULA VISTA CA 91915

KELLEY KRISTOPHER &
CAMINO-KELLEY ASHLEY
2236 ANTONIO DR 23
CHULA VISTA CA 91915

KELLY MICHAEL G UWJT ROBERSON
JANET M
2700 BLACK GUM CT
CHULA VISTA CA 91915

KELLY SHAUN R
1325 CAMINITO NAZARIO 49
CHULA VISTA CA 91915

KELMAN LAWRENCE S
1205 CABEZAS CV 5
CHULA VISTA CA 91915

KELSEY NANCY A
1046 TORREY PINES RD
CHULA VISTA CA 91915

KENNEDY JERRY & YOSHIKO H HWJT
KENNEDY CRAIG & FELICIA
2058 MCCLOUD RIVER RD
CHULA VISTA CA 91913

KENT TANNER D
354 CAMINITO BARCELONA
CHULA VISTA CA 91914

KETTLER STEVEN C & CHRISTINE M
REVOCABLE 2008 TRUST
2232 MOUNTAIN RIDGE RD
CHULA VISTA CA 91914

KHAN AYAD & SULIN
2649 TABLE ROCK AVE
CHULA VISTA CA 91914

KHAN MUHAMMAD KHAWAR &
SHABANA KHAWAR
1789 PICKET FENCE DR
CHULA VISTA CA 91915

KHAN STEVEN
2247 CABO BAHIA
CHULA VISTA CA 91914

KHEDER FAMILY TRUST 02-22-06
554 REISLING TER
CHULA VISTA CA 91913

KIENDREBEOGO ROLAND & MARIE E B
2215 ANTONIO DR
CHULA VISTA CA 91915

KILPELA DEAN A
761 EASTSHORE TER 213
CHULA VISTA CA 91913

KIM CHANG YON & EUN YOUNG
1549 DUSKY SKY LN
CHULA VISTA CA 91915

KIM CHONG MIN & WON SUN
981 ADIRONDACK PL
CHULA VISTA CA 91914

KIM JONG G & IN SOON
910 ST GERMAIN RD
CHULA VISTA CA 91913

KIM YONGWAN & YOUNGMI
2227 OLD BARN LN
CHULA VISTA CA 91915

KINCHIN HARRY E
1430 CAMINITO GARIBAY 1
CHULA VISTA CA 91915

KING FAMILY TRUST 02-23-13
1607 CREST DR
EL CAJON CA 92024

KLUESNER DEANNA
2397 JOURNEY ST
CHULA VISTA CA 91915

KNAPP ALVARO A C
1757 CRIPPLE CREEK DR 1
CHULA VISTA CA 91915

KNEE THOMAS D & WENDY S
2268 LATTICE LN
CHULA VISTA CA 91915

KNHTURT TRUST 02-17-05
826 ORANGE AVE 432
CORONADO CA 92118

KNIGHT LESTER & SOPHIA
1414 EDGEHILL DR
CHULA VISTA CA 91913

KNOLL BRIAN D & MARIA R
1664 QUEST LN
CHULA VISTA CA 91915

KNOX JOHN T & ALMA L
434 AVENIDA GABRIEL
CHULA VISTA CA 91914

KO PYUNG S & HI J
1541 AUTUMN SKY LN
CHULA VISTA CA 91915

KOLEVA LASKA
2150 CAMINITO LEONZIO 7
CHULA VISTA CA 91915

KONN MATTHEW & MELINDA
1158 SEA BIRD WAY
SAN DIEGO CA 92154

KOZLOWSKI JANET L REVOCABLE
2005 TRUST 12-28-05
750 EASTSHORE TER 119
CHULA VISTA CA 91913

KRAFT BRODIE W & TERI L
2259 CABO BAHIA
CHULA VISTA CA 91914

KRANTZ ALLAN & SUSAN FAMILY
TRUST 08-20-07
29343 N 130TH GLN
PEORIA AZ 85383

KREEGER LIVING TRUST 08-15-11
2162 LAGO VENTANA
CHULA VISTA CA 91914

KRIEGER ROBERT O JR & BEVERLY A
REVOCABLE TRUST 04-30-99
40452 DOLERITA AVE
FREMONT CA 94539

KRUEGER DAVID R
3320 KEMPER ST 203
SAN DIEGO CA 92110

KRUEGER JARED & TONICE
3130 MOREELL DR
HONOLULU HI 96818

KRYNICKI DAVID & LUPERCIO
MARITZA
2206 CAMINITO TURIN
CHULA VISTA CA 91915

KRYSZYN KENNETH & JESSICA
2175 CAMINITO LEONIZIO 33
CHULA VISTA CA 91915

KUNG MICHAEL SHIH-CHE
2155 CAMINITO LEONZIO 15
CHULA VISTA CA 91915

KUNTZ BURTON M JR & LISA K
2386 TRELIS ST
CHULA VISTA CA 91915

KUSANO RITSUKO SEPARATE
PROPERTY TRUST 09-10-98
4050 JOHN ST
SAN DIEGO CA 92106

KUSWANTO MICHELLE
1713 CRIPPLE CREEK DR 1
CHULA VISTA CA 91915

LABASTILLE JANINE
1407 ELMWOOD CT
CHULA VISTA CA 91915

LACOMBE JEAN & YANIQUE FAMILY
TRUST 08-24-06
33868 VERBENA AVE
MURRIETA CA 92563

LAGDAMEN DENNIS M & MARIBETH H
2282 SWEET PEA LN
CHULA VISTA CA 91915

LAI WILSON & JACQUELYN CHRISTIAN
1424 FILMORE PL
CHULA VISTA CA 91913

LALAS JOHN Q JR
378 CALLESITA ESCENA
CHULA VISTA CA 91914

LALAS MARIE L
376 CALLESITA ESCENA
CHULA VISTA CA 91914

LAMONTAGNE JOSEPH A & LEILANI M
933 ST GERMAIN RD
CHULA VISTA CA 91913

LANCASTER ALVIS L
2286 CABO BAHIA
CHULA VISTA CA 91914

LAND BARBARA S
2291 LAGO VENTANA
CHULA VISTA CA 91914

LANE BEVERLY R
2231 CABO BAHIA
CHULA VISTA CA 91914

LANG DENNIS L JR
2701 WHITE PINE CT
CHULA VISTA CA 91915

LANGFORD DAVID M & PATRICIA S
2251 LAGO MADERO
CHULA VISTA CA 91914

LANNIN GARY B
757 EASTSHORE TER 207
CHULA VISTA CA 91913

LAOYE SHANNON
732 EASTSHORE TER 74
CHULA VISTA CA 91913

LARA JOSE L & LETICIA M
1645 SWEET GUM PL
CHULA VISTA CA 91915

LARA ROMAN B
2254 ALICANTE CV
CHULA VISTA CA 91914

LARSON BRENT C & MICHELE T
3762 VIEWVERDE
BONITA CA 91902

LASTRELLA JASON J SWNS
CONSTANTINO MELODY C
1393 CAMINITO VERANZA 3
CHULA VISTA CA 91915

LAURETA KATHLYN G
2269 CABO BAHIA
CHULA VISTA CA 91914

LAVIN ADRIANA
757 EASTSHORE TER 212
CHULA VISTA CA 91913

LEA SHARITA
2229 CAMINITO TURIN
CHULA VISTA CA 91915

LEADING MORTGAGE SOLUTIONS INC
891 KUHN DR 200
CHULA VISTA CA 91914

LEAL ARTURO & VEGA MARIA
2287 WHISTLING LN
CHULA VISTA CA 91915

LEANO FAMILY LIVING TRUST NO 1
10-19-05
1217 ARUBA CV 8
CHULA VISTA CA 91915

LEE ANDREW & CASSANDRA
1605 YELLOW PINE PL
CHULA VISTA CA 91915

LEE JAE HYUN
2249 BIRDS NEST LN
CHULA VISTA CA 91915

LEE OH HYUNG & SON JAE MI
1640 MOONBEAM LN
CHULA VISTA CA 91915

LEE RICHARD N & FINKRAL AMANDA M
1414 CAMINITO GARIBAY 2
CHULA VISTA CA 91915

LEE SEUNG JIN
1674 TREE SONG LN
CHULA VISTA CA 91915

LEE YOUNG I
1630 MORNING STAR DR
CHULA VISTA CA 91915

LEFFLER DAVID M & OPHELIA L
1610 YELLOW PINE PL
CHULA VISTA CA 91915

LEGASPY REVOCABLE TRUST
07-17-12
2282 ADVENTURE LN
CHULA VISTA CA 91915

LEGUIZAMO LISETTE
1711 ROLLING WATER DR 1
CHULA VISTA CA 91915

LEHMAN JUSTIN & LYNDSY R
1167 PACIFIC GROVE LOOP
CHULA VISTA CA 91915

LEHTOLA NEIL
4714 BUTTERNUT HOLLOW LN
BONITA CA 91902

LENNAR HOMES OF CALIFORNIA INC
C/O JOHN BAAYOUN & DAVID STEARN
25 ENTERPRISE 100
ALISO VIEJO CA 92656

LEON ALBERTO UWJT SOTO MARIA G
2188 NEW HAVEN DR
CHULA VISTA CA 91913

LEON CARLOS C
2272 ALICANTE CV
CHULA VISTA CA 91914

LEONI MARK & GEOVANA
1758 COPPER PENNY DR
CHULA VISTA CA 91915

LESLIE JANILLE M
831 RIDGEWATER DR
CHULA VISTA CA 91913

LEVERMAN FAMILY 2006 TRUST
03-14-06
1663 FALLING STAR DR
CHULA VISTA CA 91915

LEVIER THOMAS S & KIRSTEN A
2213 ANDALUSIA LN 14
CHULA VISTA CA 91915

LEWIS DARRELL
2057 BARBADOS CV 6
CHULA VISTA CA 91915

LEWIS JARROD L & ANTOINETTE T
2235 ANTONIO DR 16
SAN DIEGO CA 92106

LEWIS JEROME A
1725 CRIPPLE CREEK DR 1
CHULA VISTA CA 91915

LEWIS PEARLIE L
1722 CRIPPLE CREEK DR 1
CHULA VISTA CA 91915

LI LING
7467 MISSION GORGE RD 2
SANTEE CA 92071

LI SONG-YING & XIE YILU
17 HARVEY CT
IRVINE CA 92617

LIMON ALBERT & GRACE
1326 CAMINITO NAZARIO 58
CHULA VISTA CA 91915

LINDSEY MICHAEL J & HELEN
2217 CAMINITO ABRUZZO
CHULA VISTA CA 91915

LININGER ERIN R
721 EASTSHORE TER 53
CHULA VISTA CA 91913

LISTON PATRICIA P REVOCABLE
TRUST 01-04-12
701 EASTSHORE TER 7
CHULA VISTA CA 91913

LIVELY ROGER M SR
2267 CABO BAHIA 48
CHULA VISTA CA 91914

LIVING PITPIT LIVING TRUST 05-17-12
2295 EASY STROLL LN
CHULA VISTA CA 91915

LIWAG ERNIE B & JENNIFER R
1668 GRASSHOPPER LN
CHULA VISTA CA 91915

LIZARRAGA FAMILY 2000 TRUST
10-05-00
1024 ACERO ST
CHULA VISTA CA 91910

LLANES JOSE & ZENAIDA HWJT SILVA
RAFAEL & MELINDA
1373 CAMINITO VERANZA 1
CHULA VISTA CA 91915

LLANES JOSEPH P & SHEILA S
2385 JOURNEY ST
CHULA VISTA CA 91915

LLAVE ABNER C & LOURDES M
1961 KEPLER DR
OXNARD CA 93033

LOMBOY CELSO D & AMELIA V
430 AVENIDA GABRIEL
CHULA VISTA CA 91914

LOMELI-GUZMAN ALEJANDRO &
LOMELI ALICIA M
2382 TRELIS ST
CHULA VISTA CA 91915

LONG CHRISTOPHER R & CINDY J
1803 TALMADGE DR 7
CHULA VISTA CA 91915

LONGWORTH CLARENCE J W &
SONDRA A
2235 ANTONIO DR 18
SAN DIEGO CA 92103

LONGWORTH WILLIAM F & AMBERLYN
S
1575 MOONBEAM LN
CHULA VISTA CA 91915

LONJERS JAMES P & YUMI M
2256 CORTE SAN SIMEON
CHULA VISTA CA 91914

LOO ADALBERTO A & CELIA
1224 JASMINE ST
CALEXICO CA 92231

LOO MARCO A & VERONICA F
1558 HOPSCOTCH DR
CHULA VISTA CA 91915

LOPEZ ANGELA M MWJT
SALLWASSER LAURA H
2259 ROLLING RIDGE RD
CHULA VISTA CA 91914

LOPEZ CYWEL L & KALA S
1604 WHITE HICKORY PL
CHULA VISTA CA 91915

LOPEZ ENRIQUE & GLADYS
1220 ARUBA CV 7
CHULA VISTA CA 91915

LOPEZ ENRIQUE I
1643 HICKORY NUT PL
CHULA VISTA CA 91915

LOPEZ FRANK G & OLGA C
REVOCABLE 2010 TRUST
2247 LAGO MADERO
CHULA VISTA CA 91914

LOPEZ HERVE J
736 EASTSHORE TER 79
CHULA VISTA CA 91913

LOPEZ JAVIER C
2254 LAGO MADERO
CHULA VISTA CA 91914

LOPEZ JUAN F L
1557 AUTUMN SKY LN
CHULA VISTA CA 91915

LOPEZ JUAN I MWSO CASNER LAURA
1485 CAMINITO PADOVA
CHULA VISTA CA 91915

LOPEZ LUIS A
1126 LATIGO CV 1
CHULA VISTA CA 91915

LOPEZ MIGUEL & SUSAN
2393 HUMMINGBIRD ST
CHULA VISTA CA 91915

LOPEZ MORGAN S & LISA M
1652 MOONBEAM LN
CHULA VISTA CA 91915

LOPEZ RENATO E & CHRISTINA V
2701 IRON WOOD CT
CHULA VISTA CA 91915

LOPEZ STEVEN
430 CORTE CALYPSO
CHULA VISTA CA 91914

LOPEZ SUSAN
1724 ROLLING WATER DR 2
CHULA VISTA CA 91915

LOPEZ SYLVIA
329 CAMINITO BARCELONA
CHULA VISTA CA 91914

LOPEZ VERONICA
709 EASTSHORE TER 29
CHULA VISTA CA 91913

LOPEZ-WEINSOFT CLAUDIA E
2812 STERLING RIDGE CT
CHULA VISTA CA 91915

LOUIS KATHERINE SEPARATE
PROPERTY TRUST 08-14-12
1526 CIRCULO BRINDISI
CHULA VISTA CA 91915

LOVE CASANOVA R & TIARA
1737 CRIPPLE CREEK DR 1
CHULA VISTA CA 91915

LOZANO MARIE C
801 RIDGEWATER DR
CHULA VISTA CA 91913

LU JEAN
513 SWEET AVE
LAS CRUCES NM 88001

LUBONG EVERLIE A
1872 COBBLECREEK ST
CHULA VISTA CA 91913

LUCHANS TRUST 07-12-07 NSNS
SLONIM TRUST 02-01-02
12331 DEL MAR OAKS
SAN DIEGO CA 92130

LUCKY 4 U INVESTMENTS LLC
2127 OLYMPIC PKWY 1006 PMB 247
CHULA VISTA CA 91915

LUJAN ISMAEL & KATRINA
772 EASTSHORE TER 167
CHULA VISTA CA 91913

LUKIE BRYAN K & TOMOE
1606 MOONBEAM LN
CHULA VISTA CA 91915

LUMAHAN RICARDO P
1731 ROLLING WATER DR 1
CHULA VISTA CA 91915

LUNA ANDRES L & OLGA M
2286 EASY STROLL LN
CHULA VISTA CA 91915

LYNE MICHAEL C
1648 BURR OAK PL
CHULA VISTA CA 91915

LYNN JENNIFER R
1231 ARUBA CV 7
CHULA VISTA CA 91915

LYON MARTHA
378 CALLESITA MARIOLA
CHULA VISTA CA 91914

M C INVESTMENT PARTNERS LLC
7710 BALBOA AVE 205B
SAN DIEGO CA 92111

MA CHUNRONG & XING HONGMEI
12130 SALIX CT
SAN DIEGO CA 92129

MACDONALD ANNA L
1165 LATIGO CV 8
CHULA VISTA CA 91915

MACIAS JACINTO G & PATRICIA M
REVOCABLE TRUST
1260 TURTLE CAY WAY
CHULA VISTA CA 91915

MACIAS LORENA
2260 ALICANTE CV
CHULA VISTA CA 91914

MACIAS MARLA
2062 AZURE CV 8
CHULA VISTA CA 91915

MACMANUS ROSA M REVOCABLE
2008 TRUST 08-04-08
2267 LATTICE LN
CHULA VISTA CA 91915

MADAMBA ERLANDO A & MERLYN
1238 TURTLE CAY WAY
CHULA VISTA CA 91915

MADDELA IAN M
2250 CABO BAHIA
CHULA VISTA CA 91914

MADDOCK MARY H
53 JULIA CIR
MIDDLE ISLAND NY 11953

MADUENO MARCO A
732 EASTSHORE TER 77
CHULA VISTA CA 91913

MAGANA JUAN J & ESTELA LUNA
REVOCABLE 2008 TRUST 12-23-08
1312 CARNEROS VALLEY ST
CHULA VISTA CA 91913

MAGANA MIGUEL
1757 TRELIS WAY
CHULA VISTA CA 91915

MAGANA ROSE
711 EASTSHORE TER 34
CHULA VISTA CA 91913

MAGNO CHONA P MWJT KEERAN
ROMMYNA M
2220 CORTE ANACAPA
CHULA VISTA CA 91914

MAGTIRA MARK N & RENALYN D
1205 CABEZAS CV 2
CHULA VISTA CA 91915

MAHADEO MERLIN S REVOCABLE
2012 TRUST
2220 OTAY LAKES RD 502
CHULA VISTA CA 91915

MAHSUD ALLAHNOOR K
727 N VALLEY VIEW DR
CHULA VISTA CA 91914

MALDONADO JORGE E & GARCIA
DORA M
2236 ANTONIO DR 22
CHULA VISTA CA 91915

MALDONADO SUSANA
862 BLACKWOOD RD
CHULA VISTA CA 91910

MALLARI JOSEPH M
2270 LATTICE LN
CHULA VISTA CA 91915

MALONG DANIEL E & ROSEMARIE G
2242 CALLE FERNANDO
CHULA VISTA CA 91914

MANABAT DITAS C REVOCABLE
TRUST
1120 JOSHUA CREEK PL
CHULA VISTA CA 91914

MANCIA RENE A & CARMEN
2245 CORTE SAN SIMEON
CHULA VISTA CA 91914

MANGAHAS MARIA C
1549 AUTUMN SKY LN
CHULA VISTA CA 91915

MANGLICMOT SALLY
765 EASTSHORE TER 199
CHULA VISTA CA 91913

MANINGAS MINA C L
2092 BARBADOS CV 5
CHULA VISTA CA 91915

MANZO ANDREW J
748 EASTSHORE TER 113
CHULA VISTA CA 91913

MARANO FRANK E & CHRISTINE
2212 CAMINITO LIVORNO 3
CHULA VISTA CA 91915

MARBLE TAMMY
1655 FALLING STAR DR
CHULA VISTA CA 91915

MARCELIN FRANCOIS M JR &
NATACHA P
1722 CRIPPLE CREEK DR 4
CHULA VISTA CA 91915

MARCHENA LEO L
746 EASTSHORE TER 106
CHULA VISTA CA 91913

MARCU JERRY L & ANGELICA R
869 ASPEN GLEN RD
CHULA VISTA CA 91914

MARCUM RONALD D JR
8566 LEPUS RD
SAN DIEGO CA 92126

MARIN ELDA E
778 EASTSHORE TERRA 182
CHULA VISTA CA 91913

MARISCAL MIGUEL & RITA S
1754 COPPER PENNY DR
CHULA VISTA CA 91915

MARISCAL SILVERIO & IRENE C
906 ST GERMAIN RD
CHULA VISTA CA 91913

MARISTELA NICKULO P & SABRENA W
1804 CROSSROADS ST
CHULA VISTA CA 91915

MARQUARDT NANCY L
226 CONCORD LN CAROL
CAROL STREAM IL 60188

MARSH MEGUMI H
780 EASTSHORE TER 192
CHULA VISTA CA 91913

MARTIN JOYCE M REVOCABLE 2012
TRUST 07-20-12
1645 SOURWOOD PL
CHULA VISTA CA 91915

MARTIN LUCIA G
1252 TURTLE CAY WAY
CHULA VISTA CA 91915

MARTIN PORT R
1172 TRISTAN RIVER RD
CHULA VISTA CA 91913

MARTIN RIGOBERTO C
1571 CIRCULO BRINDISI
CHULA VISTA CA 91915

MARTIN ROSS J
1369 CAMINITO VERANZA 3
CHULA VISTA CA 91915

MARTIN SEAN P & LAVENDER-MARTIN
SANDRA E
2394 TRELIS ST
CHULA VISTA CA 91915

MARTINEZ ALEJANDRO & LUZ M
1142 LATIGO CV 6
CHULA VISTA CA 91915

MARTINEZ ALFONSO
758 EASTSHORE TER 136
CHULA VISTA CA 91913

MARTINEZ ALFONSO & CELSA
2235 CALLE FERNANDO
CHULA VISTA CA 91914

MARTINEZ ARMANDO & QUINTERO
NORMA P
1489 CAMINITO PADOVA
CHULA VISTA CA 91915

MARTINEZ GRACIELA B
2235 ANTONIO DR 14
SAN DIEGO CA 92106

MARTINEZ JAVIER JR
1741 CRIPPLE CREEK DR 3
CHULA VISTA CA 91915

MARTINEZ JESUS A A & AGUILAR
SARA O
1645 MOONBEAM LN
CHULA VISTA CA 91915

MARTINEZ JOSE MMJT MARTINEZ
DIEGO
2297 WHISTLING LN
CHULA VISTA CA 91915

MARTINEZ MANUEL V JR & KAREN A
5313 OLD DAIRY CT
BONITA CA 91902

MARTINEZ MARITES S REVOCABLE
2012 TRUST
939 ST GERMAIN RD
CHULA VISTA CA 91913

MARTINEZ MARK
778 EASTSHORE TER 183
CHULA VISTA CA 91913

MARTINEZ MARLOW B TR
1414 OAKPOINT AVE
CHULA VISTA CA 91913

MARTINEZ SELENE
730 EASTSHORE TER 4
CHULA VISTA CA 91913

MASCARENO DAVID & ROSA M
1666 TREE SONG LN
CHULA VISTA CA 91915

MASICLAT NOLAN D & CARMENSITA S
355 PLAZA PARAISO
CHULA VISTA CA 91914

MATA ISMAEL & LASPINAS MARY G
2208 CAMINITO LIVORNO 2
CHULA VISTA CA 91915

MATA RENE
353 CAMINITO BARCELONA
CHULA VISTA CA 91914

MATA SHERESE B
866 SUNSET RIDGE PL
CHULA VISTA CA 91914

MATUCK ROGELIO A & AZUELA JESUS
A REVOCABLE 2011 TRUST 09-16-11
2201 AVENIDA MARA
CHULA VISTA CA 91914

MAY CRAIG S
2207 PASADENA CT 1
CHULA VISTA CA 91915

MAYER MARLENA M SMJT
CONOWITCH KEVIN D
1410 ELMWOOD CT
CHULA VISTA CA 91915

MC DACIE HOLDING LLC
C/O DR DASHA RILEY
P O BOX 710812
SANTEE CA 92072

MCBRIDE MICHAEL
1147 LATIGO CV 3
CHULA VISTA CA 91915

MCCAIN FELICIA L
361 CAMINITO BARCELONA
CHULA VISTA CA 91914

MCCARTHY JUSTIN S
1724 ROLLING WATER DR 4
CHULA VISTA CA 91915

MCCARTHY SHAWN
2071 BARBADOS CV 1
CHULA VISTA CA 91915

MCCORMICK BIENVENIDA G
1201 TRAPANI CV 2
CHULA VISTA CA 91915

MCDONEL EVIN W & CHARLINE A
1649 MOONBEAM LN
CHULA VISTA CA 91915

MCFARLAND FAMILY TRUST 05-19-03
1243 CABEZAS CV 1
CHULA VISTA CA 91915

MCGINNESS HUGH
360 CAMINITO BARCELONA
CHULA VISTA CA 91914

MCKEE DEBRA K
2234 CAPISTRANO WAY 19
CHULA VISTA CA 91915

MCKOY CANDICE R
1576 ROSE GARDEN LN
CHULA VISTA CA 91915

MCMANUS SUSAN J
P O BOX 211433
CHULA VISTA CA 91921

MCNABB JACK R III & BONIFACIA A
1255 TURTLE CAY WAY
CHULA VISTA CA 91915

MCVEY PETER J & CANDACE D
1731 ROLLING WATER DR 3
CHULA VISTA CA 91915

MEANS ISRAEL L & CHRISTINE L
2212 AVENIDA MARA
CHULA VISTA CA 91914

MEDIGOVICH SAMUEL S
UMJTMEDIGOVICH THOMAS S
732 EASTSHORE TER 78
CHULA VISTA CA 91913

MEDINA ALBERT J
2340 PICNIC CT
CHULA VISTA CA 91915

MEDINA LYDIA D
2302 LAGO VENTANA
CHULA VISTA CA 91914

MEDINA MELVYN T UWNS NOZA
HAZEL J
2269 ADVENTURE LN
CHULA VISTA CA 91915

MEDINA NOLY V
2294 CABO BAHIA
CHULA VISTA CA 91914

MEDINA VERONICA
875 RIDGEWATER DR
CHULA VISTA CA 91913

MEHRARA FARAH
2071 BARBADOS CV 7
CHULA VISTA CA 91915

MELCHER SAIDA LIVING TRUST
05-13-09
838 RIDGEWATER DR
CHULA VISTA CA 91913

MEMIJE LEOPOLDO L & SHIRLEY T
2285 TREETOP LN
CHULA VISTA CA 91915

MENDEZ EDWARD
8986 ALPINE AVE
LA MESA CA 91941

MENDEZ IMELDA M
746 EASTSHORE TER 108
CHULA VISTA CA 91913

MENDEZ PATRICIA ELIZONDO
1205 CABEZAS CV 1
CHULA VISTA CA 91915

MENDIOLA DEBORAH
2214 LAGO VENTANA
CHULA VISTA CA 91914

MENDIOLA HARVEY T TRUST 06-26-08
2280 CABO BAHIA
CHULA VISTA CA 91914

MENDIVIL XOCHITL Q
1040 BAYWOOD CIR A
CHULA VISTA CA 91915

MENDOZA BERTHA
1802 TALMADGE DR 2
CHULA VISTA CA 91915

MENDOZA BRYANT L
778 EASTSHORE TER 185
CHULA VISTA CA 91913

MENDOZA CARLOS V & IMELDA O
2272 CORTE SAN SIMEON
CHULA VISTA CA 91914

MENDOZA RICHARD
1126 LATIGO CV 7
CHULA VISTA CA 91915

MENDOZA ROBERTO C & GLENDA O
1707 QUIET TRAIL DR
CHULA VISTA CA 91915

MENTER MICHAEL J JR
767 EASTSHORE TER 221
CHULA VISTA CA 91913

MERCADEL MICHAEL
2261 ADVENTURE LN
CHULA VISTA CA 91915

MERCADO FRANK JR SWJT JIMENEZ
YASMIN A
2192 CAMINITO RINALDO 124
CHULA VISTA CA 91915

MERCURY VENTURES INC
1157 SWEETWATER RD
SPRING VALLEY CA 91977

MESERVY LONDON D
2787 SILVER OAK CT
CHULA VISTA CA 91914

METHENY CHELSEA E
1385 CAMINITO VERANZA 2
CHULA VISTA CA 91915

MEYER DAVID
701 EASTSHORE TER 10
CHULA VISTA CA 91913

MEYER MARCIA M
1402 NORMANDY DR
CHULA VISTA CA 91913

MEZA JESUS
753 EASTSHORE TER 129
CHULA VISTA CA 91913

MEZA SERGIO R D
2145 CAMINITO LEONZIO 6
CHULA VISTA CA 91915

MICHELSON MATTHEW S SWJT
LAKEMAN SHANNON K
1634 MORNING STAR DR
CHULA VISTA CA 91915

MICLAT JOANNA M
1803 CROSSROADS ST
CHULA VISTA CA 91915

MICLAT JOSE & MICHEL L
1729 CRIPPLE CREEK DR 3
CHULA VISTA CA 91915

MIER EDUARDO R & NORMA C
2272 MOUNTAIN RIDGE RD
CHULA VISTA CA 91914

MILLER ASHLEY E
8233 MONTOYA CIR
AUSTIN TX 78717

MILLER EDWARD A JR & PATTIE D
2220 ANTONIO DR
CHULA VISTA CA 91915

MILLER EMMA M LIVING TRUST
03-01-00
2241 FLOWERPOT LN
CHULA VISTA CA 91915

MILLER MATTHEW & LIDIA
REVOCABLE 2010 TRUST 07-01-10
2204 AVENIDA MARA
CHULA VISTA CA 91914

MILLS KRISTAJAI S & MARY C
1220 ARUBA CV 2
CHULA VISTA CA 91915

MINAKATA MARIO L
1755 COPPER PENNY DR
CHULA VISTA CA 91915

MINAKATA MARIO L & GONZALEZ ANA
C T
368 CAMINITO BARCELONA
CHULA VISTA CA 91914

MINDORO FAMILY TRUST 04-18-05
864 SOUTHSHORE DR
CHULA VISTA CA 91913

MINER MELISSA
1578 CHAPARRAL DR
BONITA CA 91902

MINGO NORMAN E JR
2251 OLD BARN LN
CHULA VISTA CA 91915

MINOR LOURDES Y
1101 LATIGO CV 3
CHULA VISTA CA 91915

MIR SHERINE
1802 TALMADGE DR 5
CHULA VISTA CA 91915

MIRADOR MITCH M
703 EASTSHORE TER 17
CHULA VISTA CA 91913

MIRANDA J APOLINAR TRUST 03-16-13
2448 RECHE RD
FALLBROOK CA 92028

MISRAJI SALOMON K
1283 SANTA YNEZ AVE
CHULA VISTA CA 91913

MITCHELL DAVID M & NASSERSA S
927 WRANGLER CT
BONITA CA 91902

MITCHELL MARGUERITA SMJT
MITCHELL ROBERT W
2057 BARBADOS CV 4
CHULA VISTA CA 91915

MK 778 EASTSHORE TERRACE LLC
20644 LEMAY ST
WINNETKA CA 91306

MOFFETT JAMES & GERONICA
P O BOX 213001
CHULA VISTA CA 91921

MOFFITT PATRICIA TRUST 03-12-04
1101 LATIGO CV 8
CHULA VISTA CA 91915

MOHAMMAD GHULAM F
365 CALLESITA MARIOLA
CHULA VISTA CA 91914

MOLINA JUAN P
761 EASTSHORE TER 217
CHULA VISTA CA 91913

MONDANE DARNELL
2740 CATALPA CT
CHULA VISTA CA 91915

MONDEJAR EDUARDO
826 RIDGEWATER DR
CHULA VISTA CA 91913

MONDESIR GARY & MAYRA
1579 MOONBEAM LN
CHULA VISTA CA 91915

MONDINA MARVIN N & TORRELINO
MELISSA N
2234 CAMINITO ABRUZZO
CHULA VISTA CA 91915

MONGE JOSE M M
2722 BLACK GUM CT
CHULA VISTA CA 91915

MONIS JEFFREY C & MARIA Y HWJT
MONIS ALBERTO L & JULITA C
2249 CORTE SAN SIMEON
CHULA VISTA CA 91914

MONROE KEVIN L
P O BOX 211703
CHULA VISTA CA 91921

MONROY PAOLA I
1611 WHITE HICKORY PL
CHULA VISTA CA 91915

MONSALE MICHAEL L & SALOME C
928 ST GERMAIN RD
CHULA VISTA CA 91913

MONTALVAN FRANCISCO J & ANA
TRUST 08-25-09
2420 RIVIERA DR
CHULA VISTA CA 91915

MONTANEZ GABRIEL O L & PARTIDA
JESSICA D L
1203 ARUBA CV 4
CHULA VISTA CA 91915

MONTANO JAIME M
P O BOX 356
BONITA CA 91908

MONTANO JUDY M
2380 JOURNEY ST
CHULA VISTA CA 91915

MONTES RAUL R & REBECCA
873 RIDGEWATER DR
CHULA VISTA CA 91913

MONTES RICARDO & CELIA
2152 BLUEWATER LN
CHULA VISTA CA 91913

MONTIEL JESUS M
2250 OLD BARN LN
CHULA VISTA CA 91915

MOORE COLLEEN E
1618 MOONBEAM LN
CHULA VISTA CA 91915

MOORE DELVIN L & CHAVEZ ELISAMA
2726 BOX ELDER CT
CHULA VISTA CA 91915

MOORE ENRIQUE A
1541 DUSK SKY LN
CHULA VISTA CA 91915

MOORE REGITA
2145 CAMINITO LEONZIO 3
CHULA VISTA CA 91915

MOORHEAD ALEXANDER R & AMELIA
P
506 OCEAN VIEW LN
CHULA VISTA CA 91914

MORALES ANA M
2192 CAMINITO RINALDO 119
CHULA VISTA CA 91915

MORALES RUBEN M SR & MONICA R
2192 CAMINITO RINALDO 120
CHULA VISTA CA 91915

MORALES THOMAS SMJT PERAZA
NICK
2206 ANDALUSIA LN 11
CHULA VISTA CA 91915

MOREIRA ISRAEL & MARGARITA G
813 RIDGEWATER DR
CHULA VISTA CA 91915

MORENO CRISTINA
2709 IRON WOOD CT
CHULA VISTA CA 91915

MORENO FERDIE N
1161 WILDWOOD CT
CHULA VISTA CA 91913

MORGAN MICHAEL D
1815 CROSSROADS ST
CHULA VISTA CA 91915

MORLETT ARMANDO & MARIA
1231 ARUBA CV 8
CHULA VISTA CA 91915

MORRIS VANESSA B
2233 CAPISTRANO WAY 16
CHULA VISTA CA 91915

MORRISON REVOCABLE TRUST
10-12-11
2275 SWEET PEA LN
CHULA VISTA CA 91915

MORTON ZACHARY & ELISABETH E
369 CAMINITO BARCELONA
CHULA VISTA CA 91914

MOSCHESI VIVIANA
P O BOX 210131
CHULA VISTA CA 91921

MOSLEY DERRICK L & DEBORAH J
2206 ANDALUSIA LN 9
CHULA VISTA CA 91915

MOSLEY SHEILA N
1578 MOONBEAM LN
CHULA VISTA CA 91915

MOSS TALON M & PRICE AMY C
2221 LAS CRUCES ST
CHULA VISTA CA 91915

MOTA VALDO & SASHA
437 CORTE CALYPSO
CHULA VISTA CA 91914

MOURAD MICHAEL JR
1434 CAMINITO GARIBAY 3
CHULA VISTA CA 91915

MUDECI C JORGE R & MILLAN LUCIA G
1823 CROSSROADS ST
CHULA VISTA CA 91915

MUERI SIMON R
1722 S SHENANDOAH ST
LOS ANGELES CA 90035

MULKIEWICZ DANIEL P
780 EASTSHORE TER 196
CHULA VISTA CA 91913

MUNIZ JOSE A & SUPATTHA
2221 CAPISTRANO WAY 4
CHULA VISTA CA 91915

MUNOZ ROBERTO
2298 EASY STROLL LN
CHULA VISTA CA 91915

MURALLES MILTON R & DONIS NANCY
C C
1430 CAMINITO GARIBAY 2
CHULA VISTA CA 91915

MURILLAS JOUNELLE S SMNS
CAMPOS SAMUEL U
2284 LAGO VENTANA
CHULA VISTA CA 91914

MURILLO CARLA E
783 ANCHOR CV
SAN DIEGO CA 92154

MURPHY CARMEN H
2370 TRELIS ST
CHULA VISTA CA 91915

MURPHY THOMAS J & LYNN M FAMILY
TRUST 08-13-04
2313 LAGO VENTANA
CHULA VISTA CA 91914

MUTLUER FILIZ
357 CALLESITA MARIOLA
CHULA VISTA CA 91914

MUZQUIZ GLORIA D
P O BOX 431001
SAN YSIDRO CA 92143

MYERS JULIAN & LECHUGA JESSICA
1322 BLUE SAGE WAY
CHULA VISTA CA 91915

MYERS KEVIN R & TIFFANY L
1741 CRIPPLE CREEK DR 4
CHULA VISTA CA 91915

N I N WARRIOR LLC
C/O JOACHIM JACHIMOWICZ
P O BOX 1438
BONITA CA 91908

N N P-TRIMARK SAN MIGUEL RANCH
LLC
9820 TOLONE CENTRE DR 100
SAN DIEGO CA 92101

NADERI KAMBIZ K & SARAH N
1727 ROLLING WATER DR 2
CHULA VISTA CA 91915

NAGAL JOSEPHINE M
2531 SECRET CANYON PL
CHULA VISTA CA 91915

NAJERA JADE T
1667 GRASSHOPPER LN
CHULA VISTA CA 91915

NAKAIMA DANIEL K
1217 ARUBA CV 2
CHULA VISTA CA 91915

NAMBO CONSUELO
1727 ROLLING WATER DR 3
CHULA VISTA CA 91915

NANAVATI HEMAL
2566 N TRAIL CT
CHULA VISTA CA 91914

NANCE HERBERT JR SMJT YANKAJTIS
EDMUND III
2214 ANDALUSIA LN 20
CHULA VISTA CA 91915

NAPUTI TONY C
1630 SUGAR MAPLE PL
CHULA VISTA CA 91915

NASH SANDRA P & MICHAEL A
912 ST GERMAIN RD
CHULA VISTA CA 91913

NAZARIO JORGE M & ELIZABETH
1444 KNOLLWOOD PL
CHULA VISTA CA 91915

NEAL ERIK J SWJT JONES CARLA D
351 MORRILL PL NE
BAINBRIDGE IS WA 98110

NEFALAR BERNARD E & MELISSA V
1627 SUGAR MAPLE PL
CHULA VISTA CA 91915

NEGRETE ALEJANDRO H M &
MENDIOLA ALEJANDRA G M
2251 BIRDS NEST LN
CHULA VISTA CA 91915

NERI DIANA V
1325 CAMINITO NAZARIO 43
CHULA VISTA CA 91915

NEW HOPE COMMUNITY CHURCH OF
CHULA VISTA
2720 OLYMPIC PKWY
CHULA VISTA CA 91915

NEWALL BRYCE E & ELIANA G
2207 CABO BAHIA
CHULA VISTA CA 91914

NEWHOUSE JASON R & LISA M
1673 TREE SONG LN
CHULA VISTA CA 91915

NEYRA ELBA
804 MIDDLE FORK PL
CHULA VISTA CA 91914

NG KELVIN BOON SIONG & YING
ORIANA PUI LENG
BLK 353 ANG MOKO ST 32 30-143
SINGAPORE SINGAPORE

NGUYEN HOANG VAN & TRAN KIM
HOA THI
2132 SHOREVIEW PL
CHULA VISTA CA 91913

NGUYEN MARK UY & STEPHANIE VAN
757 PARK VIEW TER
GLENDDORA CA 91741

NGUYEN TRUNG CHANH & LE ANGELA
1460 KNOLLWOOD PL
CHULA VISTA CA 91915

NGUYEN VI T
2275 CABO BAHIA
CHULA VISTA CA 91914

NI LEI & WU JINGJING
2716 BLACK GUM CT
CHULA VISTA CA 91915

NIETO EVANGELINA H
2149 WATERSIDE DR
CHULA VISTA CA 91913

NIEVES OMAR M
2225 CAMINITO TURIN
CHULA VISTA CA 91915

NODDINGS VICTORIA
372 CARROLL PARK E 209
LONG BEACH CA 90814

NOGAMI MINERVA N
2237 CABO BAHIA
CHULA VISTA CA 91914

NOGUERA EARL L
1142 LATIGO CV 5
CHULA VISTA CA 91915

NOGUERA PEDRO A & MASIERI SILVIA
M
2239 OLD BARN LN
CHULA VISTA CA 91915

NOMAGUCHI YURI
C/O PERSON REALTY
3904 CONVOY ST 111
SAN DIEGO CA 92111

NOONEY JAMES J JR & PEREZ
PATRICIA C NSNSPEREZ MARIA L
TRUST 02-25-11
869 RIDGEWATER DR
CHULA VISTA CA 91913

NORIEGA LUIS E B
2223 CAMINITO PIENZA
CHULA VISTA CA 91915

NOSIK KENNETH A & YVONNE A
351 CAMINITO BARCELONA
CHULA VISTA CA 91914

NOSTRATES DOLORES
1142 LATIGO CV 3
CHULA VISTA CA 91915

NOUGH CHRIS TAEGYU UWJT KWON
CHONG
1415 CAMINITO GARIBAY 3
CHULA VISTA CA 91915

NOYCE RIOLINDA B & DENNIS G
775 EASTSHORE TER 226
CHULA VISTA CA 91913

NUNEZ FELICITAS R
1335 CAMINITO PIETRO 83
CHULA VISTA CA 91915

NUNO GERONIMO & SEIP-NUNO
GINGER
142 NE MIRAMAR CIR
BREMERTON WA 98311

OBUSAN ROQUE S A & TERESITA L B
2453 GOLFCREST LOOP
CHULA VISTA CA 91915

OCANA ARNALDO J & ANGELICA
2305 LAGO VENTANA
CHULA VISTA CA 91914

OCATHAIN COLM & DEIRDRE
2231 KENSINGTON WAY 6
CHULA VISTA CA 91915

OCHELTREE JEREMY L & JENNIFER M
1579 CIRCULO BRINDISI
CHULA VISTA CA 91915

OCHOA TERESITA J
1326 CAMINITO NAZARIO 57
CHULA VISTA CA 91915

OCONER MATTHEW D
1718 CRIPPLE CREEK DR 3
CHULA VISTA CA 91915

OCONER NELSON J JR
2406 HUMMINGBIRD ST
CHULA VISTA CA 91915

ODAY TIMOTHY M
1769 TRELIS WAY
CHULA VISTA CA 91915

ODELL TRACY & CAROLINA
2588 CEDAR GROVE CT
CHULA VISTA CA 91915

ODER TIMOTHY
2268 ADVENTURE LN
CHULA VISTA CA 91915

ODOCAYEN GERALD R & MARIA R B
2130 SHOREVIEW PL
CHULA VISTA CA 91913

OESCH COREY & REBECCA
1605 WHITE HICKORY PL
CHULA VISTA CA 91915

OF SAIZ TRUST 08-02-12
953 CHESTNUT CT
CHULA VISTA CA 91910

OGDEN ROBERT F II & MI K
2225 CABO BAHIA
CHULA VISTA CA 91914

OJEDAMEDINA RICARDO & DORA
1434 CAMINITO GARIBAY 2
CHULA VISTA CA 91915

OKEITH LAWRENCE G & ANDREA T
1325 CAMINITO NAZARIO 45
CHULA VISTA CA 91915

OLD HIGHWAY 80 LLC
2197 CORTE ANACAPA
CHULA VISTA CA 91914

OLIVA JOHN M TRUST 12-16-09
602 VIA LA PALOMA
CHULA VISTA CA 91910

OLIVARES IGNACIO G & GLORIA P
868 SOUTHSHORE DR
CHULA VISTA CA 91913

OLIVER APRIL A
2175 CAMINITO LEONZIO 29
CHULA VISTA CA 91915

OLOMI KHALID A
2192 CAMINITO RINALDO 121
CHULA VISTA CA 91915

OLSON MARTIN E JR
1707 ROLLING WATER DR 4
CHULA VISTA CA 91915

OLYMPIC POINTE EAST COMMUNITIES
LLC
C/O HECT SOLBERG/SUSAN DALY
600 W BROADWAY 8FL
SAN DIEGO CA 92101

OLYMPIC POINTE WEST
COMMUNITIES LLC HECT
SOLBERG/SUSAN DALY
600 BRIARWOOD RD 8F
SAN DIEGO CA 92139

ONG HENRY & CHERYL
5801 S 1220 E
MURRAY UT 84121

ORDONEZ-TSUTSUMI FAMILY TRUST
10-03-12
2155 CAMINITO LEONZIO 22
CHULA VISTA CA 91915

ORIOLA SHANNON
1243 CABEZAS CV 2
CHULA VISTA CA 91915

OROZCO JOSE R & IRMA
374 HIDDEN TRAILS RD
ESCONDIDO CA 92027

ORPILLA LISA V
1647 MOONBEAM LN
CHULA VISTA CA 91915

ORSO-DELGADO PEDRO & ORSO
IRMA Y N
367 E JAMES CT
CHULA VISTA CA 91910

ORTA LIDIA E O
2698 VISTAMONTE GLN
ESCONDIDO CA 92027

ORTEGA ALFONSO
2261 LAGO MADERO
CHULA VISTA CA 91914

ORTEGA JAVIER SMJT ORTEGA JOSE
A
2198 LAGO MADERO
CHULA VISTA CA 91914

ORTIZ JAMES M & LASHANDA M
1709 CRIPPLE CREEK DR 3
CHULA VISTA CA 91915

ORTIZ JESUS A & ANGELICA M
2212 CAMINITO PIENZA
CHULA VISTA CA 91915

ORTIZ MARGARITO & GLADYS Z
1389 CAMINITO VERANZA 1
CHULA VISTA CA 91915

ORTIZ P H D FAMILY TRUST 09-10-09
2145 SHOREVIEW PL
CHULA VISTA CA 91913

ORTIZ PEDRO J
709 EASTSHORE TER 27
CHULA VISTA CA 91913

ORTIZ RAMSES
1606 WHITE HICKORY PL
CHULA VISTA CA 91915

ORTIZ SERGIO & LETICIA
836 RIDGEWATER DR
CHULA VISTA CA 91913

ORTIZ VICENTE & APRIL L
2196 NEW HAVEN DR
CHULA VISTA CA 91913

OSBORN ADAM M
2165 CAMINITO RINALDO 109
CHULA VISTA CA 91915

OSHIN ADEDOYIN
1765 CRIPPLE CREEK DR 2
CHULA VISTA CA 91915

OSORIO MATEO S & DOLORES C
2200 LAGO MADERO
CHULA VISTA CA 91914

OSUNA ADRIANA
2229 CAMINITO ABRUZZO
CHULA VISTA CA 91915

OSUNA ROBERT M & NORMA L
453 CORTE CALYPSO
CHULA VISTA CA 91914

OTAY RANCH FIVE COMMUNITY ASSN
C/O DON ROSS
350 W ASH ST 730
SAN DIEGO CA 92101

OTAY RANCH FIVE COMMUNITY ASSN
C/O PACIFIC COAST COMMUNITIES
3820 VALLEY CENTRE DR
SAN DIEGO CA 92130

OTAY WATER DISTRICT PUBLIC
SERVICES DEPT
2554 SWEETWATER SPRINGS BLVD
SPRING VALLEY CA 0

OTTEN WILLIAM C & CHERYL L
2335 PICNIC CT
CHULA VISTA CA 91915

OTTO FAMILY TRUST
1440 KNOLLWOOD PL
CHULA VISTA CA 91915

OVIEDO CARLOS E D L T
707 EASTSHORE TER 25
CHULA VISTA CA 91913

OWNER NAME
MAILING ADDRESS
CITY, STATE 0

P N C BANK
3232 NEWMARK DR
MIAMISBURG OH 45342

PACHO ROMMEL M
2728 BOX ELDER CT
CHULA VISTA CA 91915

PACIS KARA L
1867 CAPE HORN DR
SAN JOSE CA 95133

PACLIBAR ARTHUR S
2192 CAMINITO RINALDO 123
CHULA VISTA CA 91915

PACOMA REYNAND L & KAREN
429 CORTE CALYPSO
CHULA VISTA CA 91914

PADILLA GABRIELA
1230 TURTLE CAY WAY
CHULA VISTA CA 91915

PAGAN PETRA
2705 IRON WOOD CT
CHULA VISTA CA 91915

PAGE MARY L
2247 BIRDS NEST LN
CHULA VISTA CA 91915

PAJANOR APPASWAMY A V & SHIRLEY
681 SANTA ANITA CT
CHULA VISTA CA 91914

PAJE MARILOU SMJT FUQUA JAMES
931 ST GERMAIN RD
CHULA VISTA CA 91913

PALADINO MICHAEL & RITA
1586 MOONBEAM LN
CHULA VISTA CA 91915

PALAMARA MARCUS & ANGELICA
2292 RED LEAF LN
CHULA VISTA CA 91915

PALMER MARGARET
2146 WATERSIDE DR
CHULA VISTA CA 91913

PANCHEVA LYUDMILA I
2269 LATTICE LN
CHULA VISTA CA 91915

PARANI ROSALIND F SWJT BARUELO
AMELIA R
1101 LATIGO CV 7
CHULA VISTA CA 91915

PARDO SOFIA
721 EASTSHORE TER 56
CHULA VISTA CA 91913

PARK LEO & MIAE
421 AVENIDA GABRIEL
CHULA VISTA CA 91914

PARK ROBIN & LOPEZ CAROLINE
2204 CAMINITO LIVORNO 1
CHULA VISTA CA 91915

PARK TAIJIN & CHUN JIHYE
2272 ADVENTURE LN
CHULA VISTA CA 91915

PARKER NANCY
761 EASTSHORE TER 215
CHULA VISTA CA 91913

PARKER RICHARD A II & CARMEN L
1594 CIRCULO BRINDISI
CHULA VISTA CA 91915

PARKER TYRONE & RYOKO
1165 LATIGO CV 5
CHULA VISTA CA 91915

PARKWAY HILLS CHURCH OF THE
NAZARENE
1277 EASTLAKE PKWY
CHULA VISTA CA 91915

PARRAWAY KENNETH & LIUBA L
2205 ANDALUSIA LN 6
CHULA VISTA CA 91915

PASCOE SCOTT W
713 EASTSHORE TER 37
CHULA VISTA CA 91913

PASCUAL FREDERICK R & LAMBINO
LYN
1734 CRIPPLE CREEK DR 4
CHULA VISTA CA 91915

PASLEY MARK E & BALLAM DAWN
1812 CROSSROADS ST
CHULA VISTA CA 91915

PASQUARIELLO ANTHONY
738 EASTSHORE TER 87
CHULA VISTA CA 91913

PASTON BRANDON C
1823 CASA MORRO ST 19
CHULA VISTA CA 91915

PATE EDESEL & KERISA J
1717 CRIPPLE CREEK DR 3
CHULA VISTA CA 91915

PATEL SMIT A & IRENE J G
2062 MCCLOUD RIVER RD
CHULA VISTA CA 91913

PATHFINDER OTAY HOLDINGS LLC
4350 LA JOLLA VILLAGE DR 410
SAN DIEGO CA 92122

PATTON MARQUIS A
101 BLUE BEECH CT
LADSON SC 29456

PAULINO ALLANRAY F & ABIGAIL A
1534 CIRCULO BRINDISI
CHULA VISTA CA 91915

PAVON ANTONIO L & MACIAS LAURA E
G
1545 AUTUMN SKY LN
CHULA VISTA CA 91915

PAYNE ENISHO III & TARA
2236 ANTONIO DR 20
CHULA VISTA CA 91915

PEDALINO JOHN P II
2250 TREEWIND LN
CHULA VISTA CA 91915

PEDROZA NORMA J
855 RIDGEWATER DR
CHULA VISTA CA 91913

PEISSNER MICHAEL S & MARCIA A
14595 GERONIMO TRL
RENO NV 89521

PENA LUIS E
2193 LAGO MADERO
CHULA VISTA CA 91914

PENA OSCAR & REYES LIZETT V
1566 HOPSCOTCH DR
CHULA VISTA CA 91915

PENA VIVIAN M
173 GARRETT AVE
CHULA VISTA CA 91910

PENAFLOIDA NEIL G
1640 SOURWOOD PL
CHULA VISTA CA 91915

PENAGOS CARLOS & ANNA C
1321 CAMINITO MONTAROSA 35
CHULA VISTA CA 91915

PENINSULA PROPERTY SERVICES LLC
C/O COLLIERS INTERNATIONAL
5050 HOPYARD RD 180
PLEASANTON CA 94588

PENNINGTON ALICIA
2270 LAGO VENTANA
CHULA VISTA CA 91914

PERCIVAL NASTASSIA M
SMJTSCHAEFFER JONATHAN G PMB
274
4364 BONITA RD
BONITA CA 91902

PEREA LESLIE
730 EASTSHORE TER 1
CHULA VISTA CA 91913

PEREZ CARLOS
1522 MARBLE CANYON WAY
CHULA VISTA CA 91915

PEREZ DAVID A
1236 ARUBA CV 1
CHULA VISTA CA 91915

PEREZ J SANTOS & ALMA R
2217 LAGO MADERO
CHULA VISTA CA 91914

PEREZ JOVEN G & BETSY
1727 ROLLING WATER DR 4
CHULA VISTA CA 91915

PEREZ LILIANA
385 WINDJAMMER CIR
CHULA VISTA CA 91910

PEREZ LIVING TRUST 07-14-09
613 VISTA SAN PABLO
SAN DIEGO CA 92154

PEREZ REYES S & SOTO ANTONIA
1662 QUEST LN
CHULA VISTA CA 91915

PERLAS NAZARIO D JR & LORETA O
1647 SWEET GUM PL
CHULA VISTA CA 91915

PERREIRA BEATRIZ
2150 CAMINITO LEONIZIO 11
CHULA VISTA CA 91915

PERRY BRIAN A
2346 TRELIS ST
CHULA VISTA CA 91915

PERRY EDWARD J
2188 LAGO VENTANA
CHULA VISTA CA 91914

PERSINGER RICHARD & LORI A
1607 YELLOW PINE PL
CHULA VISTA CA 91915

PETAINE YVONNE B
2278 ROLLING RIDGE RD
CHULA VISTA CA 91914

PETERIE DAVID B
717 EASTSHORE TER 46
CHULA VISTA CA 91913

PETERSON CHARLES & CLAIRE A
1718 CRIPPLE CREEK DR 4
CHULA VISTA CA 91915

PETTY JEFFREY & KATHRYN S
1165 LATIGO CV 1
CHULA VISTA CA 91915

PHAM D YOUNG
414 AVENIDA GABRIEL
CHULA VISTA CA 91914

PHELPS BENJAMIN A & TOMOMI
2227 CAMINITO PIENZA
CHULA VISTA CA 91915

PHILLIPS RANDY W JR WDNS SMITH
ESPERANZA L
2074 BARBADOS CV 2
CHULA VISTA CA 91915

PHILLIPS SUSAN K
325 NW STRINGTOWN RD
FOREST GROVE OR 97116

PHILLIPSON GREGG M TRUST 05-12-11
1673 MONARCH RIDGE CIR
EL CAJON CA 92019

PHOUKATAM LENA
2202 CABO BAHIA
CHULA VISTA CA 91914

PIA RICHARD B O & GAYDA C S
1582 HOPSCOTCH DR
CHULA VISTA CA 91915

PIERCE DAVID J & HELEN C
REVOCABLE 2001 TRUST
2328 BEAR CREEK PL
CHULA VISTA CA 91915

PIERRE JOHN B
1231 ARUBA CV 6
CHULA VISTA CA 91915

PIKE THOMAS
1490 CAMINITO PADOVA
CHULA VISTA CA 91915

PIMENTEL ANTHONY R & ROSANA P
1228 TURTLE CAY WAY
CHULA VISTA CA 91915

PINEDA ROSARIO Z
1548 AUTUMN SKY LN
CHULA VISTA CA 91915

PINPIN ROSEMARY T
1577 MOUNTAIN VIEW AVE
OCEANSIDE CA 92054

PIPKINS QUINTON J & ASAKO
1718 CRIPPLE CREEK DR 2
CHULA VISTA CA 91915

PLASENCIA LETICIA
758 EASTSHORE TER 135
CHULA VISTA CA 91913

POBLETE KAREN M SMJT DAO KENNY
1514 CIRCULO BRINDISI
CHULA VISTA CA 91915

POLANSKY ROBERT J &
STAHL-POLANSKY HOLLY
1557 NIGHTFALL LN
CHULA VISTA CA 91915

POLK CARLOS D
922 ST GERMAIN RD
CHULA VISTA CA 91913

POLK PHA & KANICA
2207 CORTE ANACAPA
CHULA VISTA CA 91914

POLLOCK JOLEE J
2500 6TH AVE 1005
SAN DIEGO CA 92103

POPOOLA FIYINFOLU A
1565 CIRCULO BRINDISI
CHULA VISTA CA 91915

PORTER ROBERT & SHARON
2216 CAMINITO LIVORNO 2
CHULA VISTA CA 91915

POVEDA FERNANDO A
503 OCEAN BREEZE WAY
CHULA VISTA CA 91914

POWELL GEORGE
2239 CABO BAHIA
CHULA VISTA CA 91914

POWELL JEREMY & CHANDI
2216 CORTE ANACAPA
CHULA VISTA CA 91914

POWER ALLIANCE LLC
2506 CATAMARAN WAY
CHULA VISTA CA 91914

POWERS JEFFREY L
756 EASTSHORE TER 134
CHULA VISTA CA 91913

PRAHL HENRY C III SWNS COCHRANE
ROMELIA
2213 ANDALUSIA LN 17
CHULA VISTA CA 91915

PREISLER MARK
2165 CAMINITO RINALDO 108
CHULA VISTA CA 91915

PRESLEY JOE A JR
2054 MCCLOUD RIVER RD
CHULA VISTA CA 91913

PRICE LEROY E JR & JULIA H 2009
REVOCABLE TRUST
1436 KNOLLWOOD PL
CHULA VISTA CA 91915

PROSKAUER MARTIN & GONZALEZ
CELSA P
2273 LAGO VENTANA
CHULA VISTA CA 91914

PURCELL ERIC & CELENE M
805 ESPERANZA PL
CHULA VISTA CA 91914

QUEPONS ANA
2252 ALICANTE CV
CHULA VISTA CA 91914

QUERO NATI A D
372 CALLESITA ESCENA
CHULA VISTA CA 91914

QUIAMBAO VICTORINO & ERLINDA M
365 PLAZA PARAISO
CHULA VISTA CA 91914

QUIJAS CYNTHIA
761 EASTSHORE TER 214
CHULA VISTA CA 91913

QUIJENCIO NOLI B & LILIBETH A
1542 CIRCULO BRINDISI
CHULA VISTA CA 91915

QUILLOPO STEPHAN & ASTRID
2276 STARSHOWER LN
CHULA VISTA CA 91915

QUINTERO JOSE & JOSEFINA
996 WIND CAVE PL
CHULA VISTA CA 91914

QUINTON JENNFIER L
2288 CABO BAHIA
CHULA VISTA CA 91914

QUIROZ CARLOS D
2706 BLACK GUM CT
CHULA VISTA CA 91915

RABAGO MARIA L
2240 FLOWERPOT LN
CHULA VISTA CA 91915

RACELA RICHARD & MILLIE
1205 CABEZAS CV 3
CHULA VISTA CA 91915

RADZIWON NICK
364 CALLESITA MARIOLA
CHULA VISTA CA 91914

RAILEANU VAL
5 ELMWOOD
IRVINE CA 92604

RAINYS DERRICK T
2205 ANDALUSIA LN 1
CHULA VISTA CA 91915

RAJAGOPALAN VINAYAKA
1650 HICKORY NUT PL
CHULA VISTA CA 91915

RALPHS ANTHONY W & MARIA D P
1614 MOONBEAM LN
CHULA VISTA CA 91915

RAMIREZ ARTURO
719 EASTSHORE TER 47
CHULA VISTA CA 91913

RAMIREZ ERIK E
2206 LAGO VENTANA
CHULA VISTA CA 91914

RAMIREZ GILBERT A & DANAE P
441 CORTE CALYPSO
CHULA VISTA CA 91914

RAMIREZ JOSE
1165 LATIGO CV 7
CHULA VISTA CA 91915

RAMIREZ LORENA L
2184 LAGO VENTANA
CHULA VISTA CA 91914

RAMIREZ NORMA C
2189 HAMDEN DR
CHULA VISTA CA 91913

RAMIREZ PRICILLA L
782 EASTSHORE TER 190
CHULA VISTA CA 91913

RAMIREZ RAMIRO & PATRICIA
1717 CRIPPLE CREEK DR 2
CHULA VISTA CA 91915

RAMIREZ ROBINSON M
2196 CABO BAHIA
CHULA VISTA CA 91914

RAMOS MATTHEW J & VESNA
1721 CRIPPLE CREEK DR 3
CHULA VISTA CA 91915

RAMOS PAULETTE
2257 LAGO MADERO
CHULA VISTA CA 91914

RAMOS SERGIO R
5202 MARGARET ST
BONITA CA 91902

RAMSEY WALTER
1761 TRELIS WAY
CHULA VISTA CA 91915

RANDAZZO ANDREW V & JANG
HWEI-JUAN REVOC FAMILY LIVING
TRUST
1452 KNOLLWOOD PL
CHULA VISTA CA 91915

RANDAZZO SOCORRO
774 EASTSHORE TER 174
CHULA VISTA CA 91913

RANDLE ROBERT
2236 ANTONIO DR 24
CHULA VISTA CA 91915

RANGEL AIDE L SMJT ELGUEZABAL
EDGAR HWJT RANGEL JOSE A &
OFELIA
1069 EAGLE RIDGE PL
CHULA VISTA CA 91913

RANNELLS MELISSA A
2218 CABO BAHIA
CHULA VISTA CA 91914

RASCO ANDREA
780 EASTSHORE TER 194
CHULA VISTA CA 91913

RASCON ANGELO C & LARISSA
1123 LATIGO CV 4
CHULA VISTA CA 91915

RATHBUN DEWITT & NANCY A
REVOCABLE TRUST 05-21-05
3426 GLEN ABBEY BLVD
CHULA VISTA CA 91910

RATHE LUCAS J
2242 CAMINITO ABRUZZO
CHULA VISTA CA 91915

RAUCH STEPHEN R
1642 HICKORY NUT PL
CHULA VISTA CA 91915

REALTY INCOME PROPERTIES 1 LLC
ATTN PORTFOLIO MGMT DEPT
600 LA TERRAZA BLVD
ESCONDIDO CA 92025

REASONER REX & MARTA B
2745 WHITE PINE CT
CHULA VISTA CA 91915

REBEIRO MARK J
10003 CANYONSIDE CT
SPRING VALLEY CA 91977

RECASAS DERICK A SWJTRAZALAN
EUNICE D
2515 PACIFIC AVE
LONG BEACH CA 90806

REDDING JAMES B & MARIA G
908 ST GERMAIN RD
CHULA VISTA CA 91913

REDFIELD BRADLEY & MICHELLE S
426 AVENIDA GABRIEL
CHULA VISTA CA 91914

REDUBLO ALBERTO F & MARY M
929 ST GERMAIN RD
CHULA VISTA CA 91913

REED ELIZABETH J C TRUST 10-27-09
2161 HAMDEN DR
CHULA VISTA CA 91913

REED KENNETH W & FUMIE N
2279 LAGO VENTANA
CHULA VISTA CA 91914

REED KIM D
1631 SUGAR MAPLE PL
CHULA VISTA CA 91915

REED LEONARD & BRENDA
2224 CORTE ANACAPA
CHULA VISTA CA 91914

REGALADO MARTHA
1201 TRAPANI CV 5
CHULA VISTA CA 91915

REGISFORD ROCHELLE
2150 CAMINITO LEONZIO 13
CHULA VISTA CA 91915

REID BRADLEY S & SHERI C
2709 WHITE PINE CT
CHULA VISTA CA 91915

REINKING COLLIN D
1609 MOONBEAM LN
CHULA VISTA CA 91915

REISING DAVID M
331 CAMINITO BARCELONA
CHULA VISTA CA 91914

RENSINK KURT S SMJT RENSINK
MARK S
2207 LAGO MADERO
CHULA VISTA CA 91914

RESANO RITCHIE I & HELENE F
930 ST GERMAIN RD
CHULA VISTA CA 91913

RESURRECCION RYAN &
CONCEPCION
1534 HOPSCOTCH DR
CHULA VISTA CA 91915

REVELL TARRA
1653 BURR OAK PL
CHULA VISTA CA 91915

REYES ESMERALDO S & AIDA G TRS
2221 CORTE ANACAPA
CHULA VISTA CA 91914

REYES RAUL JR
1653 HICKORY NUT PL
CHULA VISTA CA 91915

REYES RYAN P
1243 CABEZAS CV 4
CHULA VISTA CA 91915

REYES-GALINDO GEROMIN & REYES
EDITH
2315 LAGO VENTANA
CHULA VISTA CA 91914

REYNA-ESCAMILLA ALFREDO J &
SANDOVAL-REYNA ORIETA
746 EASTSHORE TER 109
CHULA VISTA CA 91913

REYNOLDS JUANITA HWJT COLE
BRUCE & MONICA R
375 CALLESITA MARIOLA
CHULA VISTA CA 91914

REYNOLDS WADE F
2214 CAMINITO TURIN
CHULA VISTA CA 91915

REZA FAMILY TRUST 03-26-13
11399 EASTVIEW PT
SAN DIEGO CA 92131

REZA KARLA A D L C
2246 CABO BAHIA
CHULA VISTA CA 91914

REZAEI HORMOZ & FARANAK
4164 PORTILLA PL
SAN DIEGO CA 92130

RICAFORT CARLO & DOLLY
2208 PASADENA CT 9
CHULA VISTA CA 91915

RICE CRAIG W & ADRIANA M
351 CALLESITA MARIOLA
CHULA VISTA CA 91914

RICE LON A & LE-MON K
2704 SLIPPERY ELM CT
CHULA VISTA CA 91915

RICHARD CHAD W & KERRY J
1570 MOONBEAM LN
CHULA VISTA CA 91915

RICHARDSON DONNA L
2236 ANTONIO DR 19
CHULA VISTA CA 91915

RICHARDSON JOHN & MARITES
2239 CALLE FERNANDO
CHULA VISTA CA 91914

RICHARDSON MICHAELA
1126 LATIGO CV 8
CHULA VISTA CA 91915

RICO JACOB O & KIYOMI J
2283 SWEET PEA LN
CHULA VISTA CA 91915

RIDGEWATER DRIVE TRUST
1759 S POINT DR
BONITA CA 91902

RIGGINS MATTHEW T
1733 CRIPPLE CREEK DR 2
CHULA VISTA CA 91915

RILEY BRIAN R & KALEM C
1729 CRIPPLE CREEK DR 4
CHULA VISTA CA 91915

RIM JAE CHAN
1662 TREE SONG LN
CHULA VISTA CA 91915

RIOS PATRICIA E
717 EASTSHORE TER 45
CHULA VISTA CA 91913

RIOS SOCORRO S 2005 TRUST
05-20-05
2510 EAGLE VALLEY DR
CHULA VISTA CA 91914

RIVERA CLARA G G
2390 HUMMINGBIRD ST
CHULA VISTA CA 91915

RIVERA ERIC & EDNA R
1724 ROLLING WATER DR 3
CHULA VISTA CA 91915

RIVERA JEREMY V &
MARIA-KATHERINE S
1753 CRIPPLE CREEK DR 3
CHULA VISTA CA 91915

RIVERA JUAN JR & GUADALUPE R
1205 CABEZAS CV 4
CHULA VISTA CA 91915

RIVEROS JAIME P &
CONTRERAS-TRIANA MYRIAM
1711 ROLLING WATER DR 3
CHULA VISTA CA 91915

ROBBINS JONATHAN D & NUNN
MOLLIE
1538 CIRCULO BRINDISI
CHULA VISTA CA 91915

ROBERTS GRACE A
2208 PASADENA CT 12
CHULA VISTA CA 91915

ROBINSON ANTHONY U
2284 STARSHOWER LN
CHULA VISTA CA 91915

ROBLES MARGARITA
767 EASTSHORE TER 222
CHULA VISTA CA 91913

ROCHA ISRAEL R & CAMACHO MYRNA
M A
1816 CROSSROADS ST
CHULA VISTA CA 91915

RODARTE-ESPINOSA ENRIQUE &
SOTO-GUTIERREZ ALEJANDRA
1578 CIRCULO BRINDISI
CHULA VISTA CA 91915

RODRIGUEZ ALEJANDRA E
2192 CAMINITO RINALDO 127
CHULA VISTA CA 91915

RODRIGUEZ CARLOS C & CHARMAINE
C
2781 CAMPHOR CT
CHULA VISTA CA 91914

RODRIGUEZ ERNESTO & JOLENE
1749 CRIPPLE CREEK DR 2
CHULA VISTA CA 91915

RODRIGUEZ FERNANDO &
GUTIERREZ-RODRIGUEZ SARA A
2305 PORCH SWING ST
CHULA VISTA CA 91915

RODRIGUEZ GENO M
1170 TERRACINA LN
SAN DIEGO CA 92103

RODRIGUEZ KENDRICK U & ANN S
1101 LATIGO CV 4
CHULA VISTA CA 91915

RODRIGUEZ MARIA G SEPARATE
PROPERTY TRUST 10-06-06
917 ST GERMAIN RD
CHULA VISTA CA 91913

RODRIGUEZ MARIA R
1101 LATIGO CV 5
CHULA VISTA CA 91915

RODRIGUEZ OMAR
1643 BURR OAK PL
CHULA VISTA CA 91915

RODRIGUEZ REMIGIO M & JOCELYN G
2278 SHINEY STONE LN
CHULA VISTA CA 91915

RODRIGUEZ ROBERTO & MARIA L
819 RIDGEWATER DR
CHULA VISTA CA 91913

RODRIGUEZ ROMUALDO
1711 ROLLING WATER DR 2
CHULA VISTA CA 91915

RODRIGUEZ ROSEMARY M 2010
TRUST 06-14-10
P O BOX 530
CHULA VISTA CA 91912

RODRIGUEZ VERONICA
11 QUINTARD ST
CHULA VISTA CA 91911

RODRIGUEZ-STASIUK FAMILY TRUST
01-07-04
1472 COUNTRY VISTAS LN
BONITA CA 91902

RODRIN LEO & JANE
2205 ANDALUSIA LN 4
CHULA VISTA CA 91915

ROGERS JACK S & CHIN LAN
1241 TURTLE CAY WAY
CHULA VISTA CA 91915

ROJI JORGE D & SILVIA
774 SUNCREEK DR
CHULA VISTA CA 91913

ROME CAPITAL GROUP LLC
1041 MARKET ST 101
SAN DIEGO CA 92101

ROMERO ANDREW G & NANCY G
1641 SWEET GUM PL
CHULA VISTA CA 91915

ROMERO BONI M D C TRUST 05-02-13
NSNSROMERO CARLOS C
3626 VINTON AVE 1
LOS ANGELES CA 90034

ROMERO JAIRO A & JEANNINE M
REVOCABLE 2007 TRUST 06-06-07
1971 WILDBROOK PL
CHULA VISTA CA 91913

ROMERO JUAN E & GONZALEZ MARIA
JR
2248 CORTE SAN SIMEON
CHULA VISTA CA 91914

ROMERO JUAN E & MARIA J
2252 CORTE SAN SIMEON
CHULA VISTA CA 91914

ROMERO VICTOR A
774 EASTSHORE TER 170
CHULA VISTA CA 91913

ROOZEN ALEXANDER
1863 CORTE MIRADOR
CHULA VISTA CA 91914

ROSADILLO BELIN V
2192 CAMINITO RINALDO 128
CHULA VISTA CA 91915

ROSS ANTHONY P
1217 ARUBA CV 3
CHULA VISTA CA 91915

ROSS JENNIFER A
2253 LAGO MADERO
CHULA VISTA CA 91914

ROSS SUSANNA M
2311 LAGO VENTANA
CHULA VISTA CA 91914

ROSSINI RICHARD TRUST 10-01-12
3812 PARK BLVD 404
SAN DIEGO CA 92103

ROTH JOHN
1434 CAMINITO GARIBAY 1
CHULA VISTA CA 91915

ROULIER CODY W
2234 CAPISTRANO WAY 24
SAN DIEGO CA 92106

ROUNTREE DAVID M
756 EASTSHORE TER 132
CHULA VISTA CA 91913

ROXAS FRANCISCO S & ANNABELLA R
2298 TREETOP LN
CHULA VISTA CA 91915

RUBALCAVA JOHN & SOCORRO
2239 LAGO MADERO
CHULA VISTA CA 91914

RUBIO CYNTHIA
2265 ALICANTE CV
CHULA VISTA CA 91914

RUBIO IVAN R
2195 LAGO MADERO
CHULA VISTA CA 91914

RUELAS JOSE A
2235 OLD BARN LN
CHULA VISTA CA 91915

RUFFO ANDRES
2221 CAMINITO TURIN
CHULA VISTA CA 91915

RUIZ ANDY M
2249 ROLLING RIDGE RD
CHULA VISTA CA 91914

RUIZ MAXIMO
P O BOX 220162
CHANTILLY VA 20153

RUIZ RICHARD S & CARVAJAL-RUIZ
DELIA A
513 OCEAN BREEZE WAY
CHULA VISTA CA 91914

RUNGFARSANGAROO DAN & JESSICA
1822 CASA MORRO ST 16
CHULA VISTA CA 91915

RUSH LOVIE
1165 LATIGO CV 3
CHULA VISTA CA 91915

RUSSELL-TAYLOR TONI
2253 CABO BAHIA
CHULA VISTA CA 91914

RUVALCABA OSWALD & FLORES
CLAUDIA
1812 ALCALA CT
CHULA VISTA CA 91915

RYLEY SHANE & ANGELA
1257 TURTLE CAY WAY
CHULA VISTA CA 91915

S D N Y LLC
374 E H ST PMB 421
CHULA VISTA CA 91910

S L F IV MCMILLIN MILLENIA J V LLC
C/O CORKY MCMILLIN REAL ESTATE
GR
2750 WOMBLE RD
SAN DIEGO CA 92106

SAAIB PEDRO H & AMIGO CELINA
1335 CAMINITO PIETRO 81
CHULA VISTA CA 91915

SAAVEDRA GABRIEL G <AKA
GONZALEZ-SAAVEDRA GABRIEL>
2865 RAMBLING VISTA RD
CHULA VISTA CA 91915

SABLAN FELIX M & MARGARITA G
2252 MOUNTAIN RIDGE RD
CHULA VISTA CA 91914

SABLAN KENNA M T
2192 CABO BAHIA
CHULA VISTA CA 91914

SADLER KAORI N
14897 SW HUNTWOOD CT
PORTLAND OR 97224

SAENZ JOSE S SR & ROSITA
1590 HOPSCOTCH DR
CHULA VISTA CA 91915

SAGA REAL ESTATE MANAGEMENT
LLC
101 MARKET ST 218
SAN DIEGO CA 92101

SAHAGUN DANIEL F & FANNY E
947 ST GERMAIN RD
CHULA VISTA CA 91913

SALAS MARIO SWJTURRUTIA
MARGARITA D
637 HAMPSHIRE LN
CHULA VISTA CA 91911

SALAZAR DANIEL A HWJT SALAZAR
TOMAS M & MAUREEN T
2230 CAMINITO TURIN
CHULA VISTA CA 91915

SALAZAR REVOCABLE LIVING TRUST
820 E J ST
CHULA VISTA CA 91910

SALCEDO EDGARDO C &
CONSOLACION
2229 LAS CRUCES ST
CHULA VISTA CA 91915

SALDANA DOMINGO M & RAMONA G
3132 COUNTRY DANCER AVE N
N LAS VEGAS NV 89081

SALDIVAR JAVIER & YOLANDA
136 TWIN OAKS CIR
CHULA VISTA CA 91910

SALDIVAR MONICA L
3712 MAIN ST 179
CHULA VISTA CA 91911

SALEHIAN EQUITY GROUP
10407 FRIARS RD
SAN DIEGO CA 92120

SALEHIAN EQUITY GROUP
2821 SANTA FE VISTA CT
ENCINITAS CA 92024

SALES MARLON I
1803 TALMADGE DR 11
CHULA VISTA CA 91915

SALINAS ERNEST
719 EASTSHORE TER 50
CHULA VISTA CA 91913

SALMAN JULIA
2278 LAGO VENTANA
CHULA VISTA CA 91914

SAMAYOA MONICA
2216 CABO BAHIA
CHULA VISTA CA 91914

SAMONTE LUIS A & ANNA
1538 HOPSCOTCH DR
CHULA VISTA CA 91915

SAN DIEGO COUNTY WATER
AUTHORITY RIGHT-OF-WAY GROUP
4677 OVERLAND AVE
SAN DIEGO CA 92123

SAN MIGUEL RANCH MASTER ASSN
401 CALLE LA MARINA E
CHULA VISTA CA 91914

SAN MIGUEL RANCH MASTER ASSN
C/O TRIMARK PACIFIC HOMES LP
613 W VALLEY PKWY 270
ESCONDIDO CA 92025

SANCHEZ ANNA B
776 EASTSHORE TER 175
CHULA VISTA CA 91913

SANCHEZ AQUILINO M & IRINA J
1659 MOONBEAM LN
CHULA VISTA CA 91915

SANCHEZ ARLENE R SWJT
RODRIGUEZ WENDY MWJT
RODRIGUEZ MARIA R
2393 JOURNEY ST
CHULA VISTA CA 91915

SANCHEZ BEATRIZ
349 CAMINITO BARCELONA
CHULA VISTA CA 91914

SANCHEZ BEATRIZ E
349 CAMINO BARCELONA
LA MESA CA 91941

SANCHEZ CHRISTOPHER A &
VANESSA M
2722 BOX ELDER CT
CHULA VISTA CA 91915

SANCHEZ FILEX A
2213 ANDALUSIA LN 15
CHULA VISTA CA 91915

SANCHEZ GUILLERMO
1126 LATIGO CV 5
CHULA VISTA CA 91915

SANCHEZ MIGUEL A & MORAN
MARTHA G A
723 EASTSHORE TER 59
CHULA VISTA CA 91913

SANCHEZ NORI
7720 PHILLIPS ST
LAMONT CA 93241

SANDERS CRAIG A
2235 ANTONIO DR 17
SAN DIEGO CA 92106

SANDERS STEVE L
2222 CAPISTRANO WAY 10
SAN DIEGO CA 92106

SANDERSON DONNA C
1652 HICKORY NUT PL
CHULA VISTA CA 91915

SANDEZ EDUARDO & MEYER-SANDEZ
NICOLE M
2228 CAMINITO PIENZA
CHULA VISTA CA 91915

SANDOVAL ADRIANNA K
2032 CLEARWATER PL
CHULA VISTA CA 91913

SANDOVAL FRANCISCO & CATALINA
2711 WHITE PINE CT
CHULA VISTA CA 91915

SANDOVAL MARCOS & CAITLIN N
2045 BARBADOS CV 8
CHULA VISTA CA 91915

SANDOVAL SORAYA
2739 WHITE PINE CT
CHULA VISTA CA 91915

SANFILIPPO KEITH & JENEE
2250 CORTE BAUTISTA
CHULA VISTA CA 91914

SANPEDRO FERNANDO & LILIA
837 RIDGEWATER DR
CHULA VISTA CA 91913

SANPEDRO LARRY L & ELEANOR
2253 CALLE CATARINA
CHULA VISTA CA 91914

SANTANA DWAYNE D & TASHINDA J
1147 LATIGO CV 4
CHULA VISTA CA 91915

SANTIAGO JULIA
357 CAMINITO BARCELONA
CHULA VISTA CA 91914

SANTIAGO RAOUL B & VICTORIA A
TRS
2242 LAGO MADERO
CHULA VISTA CA 91914

SANTOS GINA M
2271 STAR SHOWER LN
CHULA VISTA CA 91915

SANTOS JOSEPH G & DIANE B
2271 LAGO VENTANA
CHULA VISTA CA 91914

SANTOS JUAN J M & AURORA M
725 EASTSHORE TER 63
CHULA VISTA CA 91913

SANTOS ROBIN C
1206 ARUBA CV 3
CHULA VISTA CA 91915

SANTOS RODERICK & MARIA C
2236 CAMINITO PIENZA
CHULA VISTA CA 91915

SANTOS SAMUEL & ESTRELLA MIRNA
2160 HAMDEN DR
CHULA VISTA CA 91913

SARMIENTO ADELE A
2169 NEW HAVEN DR
CHULA VISTA CA 91913

SAUER OSCAR R C & CANO ALBA J D L
F D REVOCABLE 2010 TRUST 04-29-10
1560 NIGHTFALL LN
CHULA VISTA CA 91915

SAXON JEAN M
P O BOX 1172
BONITA CA 91908

SCHAEFER ARTHUR K H & APRIL K
2203 LAGO MADERO
CHULA VISTA CA 91914

SCHEFFLER NANCY A LIVING TRUST
04-05-05
2227 LAGO MADERO
CHULA VISTA CA 91914

SCHENKO LANCE I & JOJIE
2223 ANTONIO DR
CHULA VISTA CA 91915

SCHMIT ANTHONY J
2725 WILD CHERRY CT
CHULA VISTA CA 91915

SCHULMAN MATTHEW J SWJT
CUSGUEN KAREN
1217 ARUBA CV 5
CHULA VISTA CA 91915

SCHWARZ FAMILY TRUST 11-23-06
327 CAMINITO BARCELONA
CHULA VISTA CA 91914

SCOTT DONNA S
2185 CAMINITO RINALDO 116
CHULA VISTA CA 91915

SCOTT KENNETH A & ANDREA L
1642 SOURWOOD PL
CHULA VISTA CA 91915

SCOTT MINNIE E
337 E BAY FRONT
BALBOA ISLAND CA 92662

SCULLY CHRISTOPHER J
346 CALLESITA MARIOLA
CHULA VISTA CA 91914

SEARLE STEPHANIE L UMNS
ROBERTSON JEREMY
2703 WHITE PINE CT
CHULA VISTA CA 91915

SEBREE JAMES JR & MOTOKO
2262 BIRDS NEST LN
CHULA VISTA CA 91915

SEGOVIA ISRAEL & CHRISTIE J SMJT
BABB DAVID C
2718 BLACK GUM CT
CHULA VISTA CA 91915

SEMMEL KIMBERLEY A
1613 YELLOW PINE PL
CHULA VISTA CA 91915

SEO HOWARD H
339 TOYON TER
SAN MARCOS CA 92069

SEPULVEDA JORGE
1824 ALCALA CT
CHULA VISTA CA 91915

SERAILE RAYMOND W & JOLENE M
2706 SLIPPERY ELM CT
CHULA VISTA CA 91915

SERENCIO ROMEL G
1823 CASA MORRO ST 23
CHULA VISTA CA 91915

SERRANO FERNANDO A & TERESITA E
1448 KNOLLWOOD PL
CHULA VISTA CA 91915

SERRANO MARIO & RIVERA-SERRANO
ROSALYN
2411 HUMMINGBIRD ST
CHULA VISTA CA 91915

SERRANO ROBERTO P JR & MARIA G
535 BEACON PL
CHULA VISTA CA 91910

SERRATO MAURO
374 CAMINITO BARCELONA
CHULA VISTA CA 91914

SHANNON JOSEPH J & ROXANNE E
2378 TRELIS ST
CHULA VISTA CA 91915

SHARP BRETT J
2277 ADVENTURE LN
CHULA VISTA CA 91915

SHAW CYNTHIA
2372 WALLINGTON WAY
VIRGINIA BCH VA 23456

SHAW DAVID T JR & LISA R
445 FOGGY POINT DR
CHULA VISTA CA 91914

SHELDON KAREN L
P O BOX 20026
EL CAJON CA 92021

SHELTON CHRISTOPHER B & SARAH E
2235 ANTONIO DR 15
CHULA VISTA CA 91915

SHENBERGER MATTHEW
11 ROSELLE ST
MILFORD NJ 0

SHEPARD DENISE A
1719 ROLLING WATER DR 3
CHULA VISTA CA 91915

SHEPHERD JAMES T III & ERIN M
2219 ANTONIO DR
CHULA VISTA CA 91915

SHIN JUNG HYUN & LEE SEUNG HEE
1371 SE REEF DR
SAN DIEGO CA 92154

SHOCK-MORIKAWA STEVEN R &
DEBBIE M REVOCABLE 2012 TRUST
12-17-12
2210 LAGO VENTANA
CHULA VISTA CA 91914

SIENRA REAL ESTATE IRREVOCABLE
TRUST 10-24-11
C/O AXIA REAL ESTATE GRP
1450 FRAZEE RD 210
SAN DIEGO CA 92108

SIERRA FAMILY TRUST 03-22-91
2205 ANDALUSIA LN 5
CHULA VISTA CA 91915

SIKUTE DAVID & JEAN
2074 BARBADOS CV 1
CHULA VISTA CA 91915

SILVA ALEJANDRO NSJTSILVA JUANA
5939 SAN MIGUEL RD
BONITA CA 91902

SILVA ERNESTO V & SILVIA P
2265 CABO BAHIA
CHULA VISTA CA 91914

SILVA GUSTAVO
1809 SHEEP RANCH LOOP
CHULA VISTA CA 91913

SILVA R S TRUST 08-20-12
1822 CASA MORRO ST 17
CHULA VISTA CA 91915

SILVESTRE NICANOR S JR & MARIA L
B
2259 LAGO MADERO
CHULA VISTA CA 91914

SIMMONS SEAN A & DALTON
MARGARET 2007 REVOCABLE TRUST
11-09-07 NSNS MAPLE SHELAGH M
2410 SWEET SAGE ST
CHULA VISTA CA 91915

SIMON EDWARD A II
2232 KENSINGTON WAY 12
CHULA VISTA CA 91915

SIMONSEN EJVIND M
2330 LAGO VENTANA
CHULA VISTA CA 91914

SIMPSON LEE E & BEATRIZ
1777 TRELIS WAY
CHULA VISTA CA 91915

SIMS ARTHUR L & MARIA B I
1745 CRIPPLE CREEK DR 4
CHULA VISTA CA 91915

SIMS RONALD H & CABRERA-SIMS
REBECA
2350 TRELIS ST
CHULA VISTA CA 91915

SINGLETON JAMES & SHERRY
2394 HUMMINGBIRD ST
CHULA VISTA CA 91915

SINOHUI MANUEL & JESSICA
2221 CAPISTRANO WAY 3
CHULA VISTA CA 91915

SINTONI MARCUS & ATHENA T HWJT
RAMIREZ JESUS & LAURIE
1655 SWEET GUM PL
CHULA VISTA CA 91915

SIPES DENZEL L & CONCHITA E
2343 PICNIC CT
CHULA VISTA CA 91915

SIROKY MARK & YEPEZ WANDA
337 CAMINITO BARCELONA
CHULA VISTA CA 91914

SISON-BUENAVENTURA DEAN &
ERICA HWJT SISON JOSE S &
ESTRELLA D
1637 MOONBEAM LN
CHULA VISTA CA 91915

SKARIA SATISH J & ASHA
P O BOX 3326
SUGAR LAND TX 77487

SMALL WILMA J
5755 PRAY ST
BONITA CA 91902

SMITH AMY IRENE
1201 TRAPANI CV 6
CHULA VISTA CA 91915

SMITH CHRISTOPHER PAUL &
WHEELWRIGHT RACHEL
1651 SOURWOOD PL
CHULA VISTA CA 91915

SMITH COVAL MARGARET
1723 ROLLING WATER DR 3
CHULA VISTA CA 91915

SMITH JAMES J & SIGRID BAYSA
1563 ROSE GARDEN LN
CHULA VISTA CA 91915

SMITH JERAMIE & CORINA
1326 CAMINITO NAZARIO 53
CHULA VISTA CA 91915

SMITH MICHAEL JAMES & SHARALYN
MARIE
2958 RANCH GATE RD
CHULA VISTA CA 91914

SMITH NATHAN L & UNIEKA K
1571 ROSE GARDEN LN
CHULA VISTA CA 91915

SMITH RONALD JAY
1717 CRIPPLE CREEK DR 1
CHULA VISTA CA 91915

SMITHERS-CROWE ANITA L
4996 COUNTY ROUTE 6
OGDENSBURG NY 13669

SNYDER SHAWN & RISA
2232 KENSINGTON WAY 7
CHULA VISTA CA 91915

SOLINAP CARLOS H JR & JASMIN Q
2222 CAPISTRANO WAY 11
CHULA VISTA CA 91915

SOLIS ANTHONY P & ARMIDA P
2212 ANTONIO DR
CHULA VISTA CA 91915

SOLIS LUIS A & ELIZABETH D
2201 WATERWOOD CT
CHULA VISTA CA 91915

SOLIVEN DAVID L & IDA T
915 ST GERMAIN RD
CHULA VISTA CA 91913

SON DAE SUN
1545 NIGHTFALL LN
CHULA VISTA CA 91915

SONNIER SCOTT
2060 BARBADOS CV 6
CHULA VISTA CA 91915

SOROLLA MARIA S P
2221 CAPISTRANO WAY 5
CHULA VISTA CA 91915

SORRENTINO JOHN & MARIE
2360 TREEHOUSE ST
CHULA VISTA CA 91915

SORTO SAMUEL
1705 CRIPPLE CREEK DR 2
CHULA VISTA CA 91915

SOSA ALBERTO S III
1321 CAMINITO MONTAROSA 40
CHULA VISTA CA 91915

SOTELO IRMA SWJT SOTELO ADRIANA
1220 ARUBA CV 1
CHULA VISTA CA 91915

SOTO SARA HWJT SOTO CARLOS &
IRENE
372 CAMINITO BARCELONA
CHULA VISTA CA 91914

SOURWOOD PL NO 1644 SAN DIEGO
CALIFORNIA US FINANCIAL
TRUST02-25-13
P O BOX 3451
HUNTINGTON BCH CA 92605

SPOHN ALBERTO L & MONTOYA
KARLA A M
1326 CAMINITO NAZARIO 51
CHULA VISTA CA 91915

SQUIABRO PEDRO M
1722 CRIPPLE CREEK DR 3
CHULA VISTA CA 91915

SRISOURAJ JENNIFER M
1203 ARUBA CV 3
CHULA VISTA CA 91915

SSENKOLOTO GEOFFREY G
1721 CRIPPLE CREEK DR 2
CHULA VISTA CA 91915

STAHL SEIJI D
943 ST GERMAIN RD
CHULA VISTA CA 91913

STAKLEY ROCKY F & JAMI A
2233 CAPISTRANO WAY 18
CHULA VISTA CA 91915

STAPLETON LUKE M & HILDA V
1411 CAMINITO GARIBAY 3
CHULA VISTA CA 91915

STEELMAN DARRUS D
HHC TF MOREHEAD LTT
CAMP MOREHEAD APO AE 0

STEPHENSON DANA J
2060 BARBADOS CV 3
CHULA VISTA CA 91915

STERNBERG ALLYSON B
1574 MOONBEAM LN
CHULA VISTA CA 91915

STEVENS NEIL A
372 CALLESITA MARIOLA
CHULA VISTA CA 91914

STEVENSON TIMOTHY C
2185 CAMINITO RINALDO 113
CHULA VISTA CA 91915

STEWART SUSAN W
734 EASTSHORE TER 72
CHULA VISTA CA 91913

STONE AARON D & MAURILIA V
2234 CAPISTRANO WAY 22
SAN DIEGO CA 92106

STORMS/LEDERMAN FAMILY TRUST
12-13-10
2415 POINSETTIA DR
SAN DIEGO CA 92106

STRATTON DARREB & JOANNE
1203 ARUBA CV 1
CHULA VISTA CA 91915

STRUCTURED ASSET INVESTMENT
LOAN TRUST 2005-8
C/O JPMORGAN CHASE BANK
800 BROOKSEDGE BLVD
WESTERVILLE OH 43081

STURGES JOHN B IV & SAVANNAH I
1397 CAMINITO VERANZA 3
CHULA VISTA CA 91915

STYLES STEVEN O
2720 BOX ELDER CT
CHULA VISTA CA 91915

SUBIAS JULIA C WDJT GONZALEZ
PORFIRIA S
849 RIDGEWATER DR
CHULA VISTA CA 91913

SUGIOKA JANE M 2012 TRUST 06-12-12
821 RIDGEWATER DR
CHULA VISTA CA 91913

SUH FAMILY 2007 TRUST 10-06-07
1310 ELYSIA ST
CORONA CA 92882

SUH JACOB I & ESTHER S
365 CAMINITO BARCELONA
CHULA VISTA CA 91914

SULLIVAN JAMES J
1738 CROSSROADS ST
CHULA VISTA CA 91915

SULLIVAN MARC
759 EASTSHORE TER 206
CHULA VISTA CA 91913

SUMABAT JESSE R 2005 TRUST
535 TRAILRIDGE DR
BONITA CA 91902

SUMMIT AT EASTLAKE COMMUNITY
ASSN
9610 WAPLES ST
SAN DIEGO CA 92121

SUMMIT AT EASTLAKE COMMUNITY
ASSN
C/O N N JAESCHKE INC
9610 WAPLES ST
SAN DIEGO CA 92121

SUPOSS MISTY A
1607 WHITE HICKORY PL
CHULA VISTA CA 91915

SWANSON GARY O
1600 WHITE HICKORY PL
CHULA VISTA CA 91915

SWASEY SHARON L
2236 HUNTINGTON POINT RD 58
CHULA VISTA CA 91914

SWEETWATER UNION HIGH SCHOOL
DISTRICT PLANNING DEPT
1130 FIFTH AVE
CHULA VISTA CA 0

SYKES MICHAEL A & JENNIFER L
2381 JOURNEY ST
CHULA VISTA CA 91915

T I INVESTMENT GROUP LLC
35825 CAPRA RD
MURRIETA CA 92563

TABULA PHYLLIS A
2215 LAGO MADERO
CHULA VISTA CA 91914

TALAMAYAN EDGARDO M & JESSIE J
2251 ROLLING RIDGE RD
CHULA VISTA CA 91914

TAMAYO MARTIN
1678 WHITSETT DR
EL CAJON CA 92020

TAPIA JOSE G & MARIA D
1630 MOONBEAM LN
CHULA VISTA CA 91915

TAPIA KEVIN R & TRACY M
14664 PRESCILLA DR
JAMUL CA 91935

TAYCO DAISY P
1561 CIRCULO BRINDISI
CHULA VISTA CA 91915

TAYLOR DONALD B & DENAY
2284 RED LEAF LN
CHULA VISTA CA 91915

TAYLOR JOSEPH & TANIA
1586 CIRCULO BRINDISI
CHULA VISTA CA 91915

TAYLOR JOY
740 EASTSHORE TER 89
CHULA VISTA CA 91913

TAYLOR PHILIP I & ANN M
2277 CABO BAHIA
CHULA VISTA CA 91914

TEK MENGHONG & DARAVY
2299 EASY STROLL LN
CHULA VISTA CA 91915

TELLO RUBEN & MARIA
429 AVENIDA GABRIEL
CHULA VISTA CA 91914

TERHAAR PHILIP & SUSAN FAMILY
TRUST 04-08-04
510 OCEAN VIEW LN
CHULA VISTA CA 91914

TERRAZAS NOHEMY
1201 TRAPANI CV 1
CHULA VISTA CA 91915

TERRY MICHAEL T
2720 SLIPPERY ELM CT
CHULA VISTA CA 91915

THAMMAVONGSA JACK & REGINA
1828 ALCALA CT
CHULA VISTA CA 91915

THOMAS RACHEL A
2225 LAGO MADERO
CHULA VISTA CA 91914

THOMPSON JAMES E & JULIE
2231 KENSINGTON WAY 2
CHULA VISTA CA 91915

THOMPSON MITCHELL L MMSO
COUNTRYMAN DONALD A
776 EASTSHORE TER 176
CHULA VISTA CA 91913

THOMPSON PAUL A & SUSAN J
2950 HAWKS EYE PL
CARLSBAD CA 92009

TIBIA LUCIANO L D & MARIA C H
2389 HUMMINGBIRD ST
CHULA VISTA CA 91915

TIGNO ROMEO B & FLORENCE B
832 RIDGEWATER DR
CHULA VISTA CA 91913

TILLERY ARMI J
458 CORTE CALYPSO
CHULA VISTA CA 91914

TIMM KYETH M & CINDY E
2304 LAGO VENTANA
CHULA VISTA CA 91914

TIONG JAYMIE E & ESTRADA-TIONG
KRISTINNA
2399 HUMMINGBIRD ST
CHULA VISTA CA 91915

TIZNADO RODOLFO
2237 LAGO MADERO
CHULA VISTA CA 91914

TOBY PUCK LLC
C/O JOACHIM JACHIMOWICZ
P O BOX 1438
BONITA CA 91908

TODD JOHN E JR
1584 ROSE GARDEN LN
CHULA VISTA CA 91915

TODESCHI EDGAR A & GEORGINA
1911 S 37TH DR
YUMA AZ 85364

TOGNONI ANGELA
370 CAMINITO BARCELONA
CHULA VISTA CA 91914

TOLEDO CARLO F A SWJT TOLEDO
PATRICIA C A
1325 CAMINITO NAZARIO 48
CHULA VISTA CA 91915

TOLEDO FRANCISCO J & ZECKUA
LYNETTE T
502 OCEAN VIEW LN
CHULA VISTA CA 91914

TOLEDO MANUEL H JR
842 RIDGEWATER DR
CHULA VISTA CA 91913

TOLENTINO NATHANIEL P & MARITZA
A
2257 CALLE CATARINA
CHULA VISTA CA 91914

TONTZ WILLIAM L
2266 LAGO MADERO
CHULA VISTA CA 91914

TOOKER STEVE JR & JESSICA
2213 ANDALUSIA LN 18
CHULA VISTA CA 91915

TORNERO CRYSTAL T
2163 LAGO VENTANA
CHULA VISTA CA 91914

TORRES JESUS
1221 TRAPANI CV 5
CHULA VISTA CA 91915

TORRES JUAN III & CEDENO
ALEJANDRA
1811 CROSSROADS ST
CHULA VISTA CA 91915

TORRES UGO C
1739 CROSSROADS ST
CHULA VISTA CA 91915

TORREY PINES DEVELOPMENT LLC
P O BOX 910121
SAN DIEGO CA 92191

TOUSSAINT DARLINE SMJT MITCHELL
JOEL
2233 CAMINITO ABRUZZO
CHULA VISTA CA 91915

TOWERCO ASSETS LLC
5000 VALLEYSTONE DR
CARY NC 27519

TRAN NATHAN & NICOLE
2208 AVENIDA MARA
CHULA VISTA CA 91914

TREJO MARIANA
707 EASTSHORE TER 24
CHULA VISTA CA 91913

TREJO SALVADOR S & ANNETTE R
11814 LEIGH RIVER ST
BAKERSFIELD CA 93312

TREVINO ERICA B
753 EASTSHORE TER 128
CHULA VISTA CA 91913

TRINH TUAN A & EMELYN G
333 CAMINITO BARCELONA
CHULA VISTA CA 91914

TRINIDAD EMILIA
711 EASTSHORE TER 32
CHULA VISTA CA 91913

TRINIDAD MAURICIO & ELIZABETH
1542 HOPSCOTCH DR
CHULA VISTA CA 91915

TRINIDAD RANIEL J
1554 HOPSCOTCH DR
CHULA VISTA CA 91915

TRIVAL ALFONSO M
2230 OLD BARN LN
CHULA VISTA CA 91915

TROPP DEAN W JR & DENISE M
2302 PEACOCK VALLEY RD
CHULA VISTA CA 91915

TRUJILLO MEAGAN L
1628 SUGAR MAPLE PL
CHULA VISTA CA 91915

TRUTNA DENNIS M
1426 CAMINITO GARIBAY 2
CHULA VISTA CA 91915

TSUMURA NOBUYUKI & VERONICA J
2199 LAGO MADERO
CHULA VISTA CA 91914

TUFO RICHARD
PMB 622 2220 OTAY LAKES RD 502
CHULA VISTA CA 91915

TULAO RODNEY A & GINA T HWJT
TULAO RUSTICO G & LETICIA E
2274 SWEET PEA LN
CHULA VISTA CA 91915

U T R LLC
9787 CRYSTAL RIDGE DR
ESCONDIDO CA 92026

UNDERWOOD SAMUEL E & CRUZ
ALMA A
2231 OLD BARN LN
CHULA VISTA CA 91915

UNITED STATES OLYMPIC
COMMITTEE
C/O P MILKOVICH
2800 OLYMPIC PKY
CHULA VISTA CA 91915

UNZUETA GAVINA C
359 CAMINITO BARCELONA
CHULA VISTA CA 91914

URBANO ARTHUR & MARIA E
P O BOX 212636
CHULA VISTA CA 91921

URCADIZ SERGIO M & BLANCA E
1325 CAMINITO NAZARIO 50
CHULA VISTA CA 91915

URREA CARLO Y & LAURA D
1605 MOONBEAM LN
CHULA VISTA CA 91915

URREA JESUS A P
2263 ALICANTE CV
CHULA VISTA CA 91914

VALADEZ CARMEN
1101 LATIGO CV 6
CHULA VISTA CA 91915

VALADEZ LIZETTE Y
738 EASTSHORE TER 88
CHULA VISTA CA 91913

VALDES ANA C
2181 CAMINITO NORINA 132
CHULA VISTA CA 91915

VALDES-VAZQUEZ MARIO & VALDES
ZITLALI
1799 PICKET FENCE DR
CHULA VISTA CA 91915

VALENTON JOMIE M
2226 BIRDS NEST LN
CHULA VISTA CA 91915

VALENZUELA RENE & MARIHER
758 EASTSHORE TER 138
CHULA VISTA CA 91913

VALERA ARISTEO B & AGATHA S
446 AVENIDA GABRIEL
CHULA VISTA CA 91914

VANCE DAX I & HEATHER
1638 MOONBEAM LN
CHULA VISTA CA 91915

VANDEGRIFT JAMES T
1802 TALMADGE DR 6
CHULA VISTA CA 91915

VANDIERENDONCK CRAIG P
1540 DUSK SKY LN
CHULA VISTA CA 91915

VANENKEVORT JORDAN R & DEBBIE L
2232 KENSINGTON WAY 9
CHULA VISTA CA 91915

VANPELT DAVID A SWJT SORBEL
MELISSA E
3888 GENESEE AVE 114
SAN DIEGO CA 92111

VARGAS KARLO F & THEA T M
2375 TRELIS ST
CHULA VISTA CA 91915

VASQUEZ EZEQUIEL A
1385 CAMINITO VERANZA 1
CHULA VISTA CA 91915

VASQUEZ FERNANDO & ERIKA
1126 LATIGO CV 4
CHULA VISTA CA 91915

VASQUEZ MIGUEL A & MARGARITA F
2404 TURNING TRAIL RD
CHULA VISTA CA 91914

VASQUEZ PAUL M SWJT BRISCOE
JENNIFER R
1626 SUGAR MAPLE PL
CHULA VISTA CA 91915

VAZQUEZ JOSE R & MARTA
916 ST GERMAIN RD
CHULA VISTA CA 91913

VAZQUEZ RODOLFO E
1393 MAX AVE
CHULA VISTA CA 91911

VEGA ALBERTO & LOURDES
1694 PICKET FENCE DR
CHULA VISTA CA 91915

VEGA RICARDO & ERENDIRA
REVOCABLE 2009 TRUST
1204 MONTE SERENO AVE
CHULA VISTA CA 91913

VEINBERGS MIGUEL & ROSA FAMILY
TRUST 05-31-00
1213 FARMERVILLE ST
CHULA VISTA CA 91913

VELARDE CLAUDIA
1649 BURR OAK PL
CHULA VISTA CA 91915

VELASCO JAMES & IRMA M
1229 STEINER DR
CHULA VISTA CA 91911

VELAZQUEZ FAMILY IRREVOCABLE
TRUST
2192 LAGO MADERO
CHULA VISTA CA 91914

VELAZQUEZ JESUS & CYNTHIA
REVOCABLE LIVING TRUST 02-13-07
2176 NEW HAVEN DR
CHULA VISTA CA 91913

VELAZQUEZ PAUL & MEGAN
1369 CAMINITO VERANZA 2
CHULA VISTA CA 91915

VELOZ ARMANDO G & ROSALINA L
374 CANNON GREEN DR
GOLETA CA 93117

VENTANAS-CHULA VISTA L P CONS
VENTANAS-CHULA VISTA L P
C/O BREHM COMMUNITIES
2835 CAMINO DEL RIO S 220
SAN DIEGO CA 92108

VENTURA ADOLFO & ORALIA R
1721 CRIPPLE CREEK DR 4
CHULA VISTA CA 91915

VENZON EDRICK I
374 CALLESITA MARIOLA
CHULA VISTA CA 91914

VERANZA II LLC
4365 EXECUTIVE DR 600
SAN DIEGO CA 92121

VERANZA TRUST 05-30-13
P O BOX 211569
CHULA VISTA CA 91921

VERGARA CHRISTOPHER & DARLENE
2418 SWEET SAGE ST
CHULA VISTA CA 91915

VIDALES KAREN M REVOCABLE 2012
TRUST
360 CALLESITA MARIOLA
CHULA VISTA CA 91914

VIED ROBERT F & CYNTHIA
1725 CRIPPLE CREEK DR 3
CHULA VISTA CA 91915

VILLA GARCIA FAMILY TRUST 06-08-07
2281 LAGO VENTANA
CHULA VISTA CA 91914

VILLA MARTINIQUE OWNERS ASSN
C/O AMERICAN INC
3615 KEARNY VILLA RD 101
SAN DIEGO CA 92123

VILLA MARTINIQUE OWNERS ASSN
C/O BARRATT AMERICAN INC
15373 INNOVATION DR 300
SAN DIEGO CA 92128

VILLALON RIZAL & ANNIE H
6096 CERVANTES AVE
SAN DIEGO CA 92114

VILLANUEVA EMMANUEL R & MARIA E
B
16418 N 64TH PL
SCOTTSDALE AZ 85254

VILLANUEVA NORLINO L & CONNIE P
2192 CAMINITO RINALDO 126
CHULA VISTA CA 91915

VILLANUEVA PATRICIA
1414 CAMINITO GARIBAY 1
CHULA VISTA CA 91915

VILLARREAL ADAM & MARGARITA
1220 ARUBA CV 5
CHULA VISTA CA 91915

VIRARD JACQUES R NSNS VIRARD
MICHELLE L
2282 LAGO VENTANA
CHULA VISTA CA 91914

VIRAY CHARLEMAGNE D & ROSALIND
B
2201 LAGO MADERO
CHULA VISTA CA 91914

VIRAY VICENTE L P III & LUCENA T
433 CORTE CALYPSO
CHULA VISTA CA 91914

VIRGILIO MANUEL A & HILDA S
REVOCABLE 2012 TRUST 08-03-12
P O BOX 85376
SAN DIEGO CA 92186

VISERCIL CHARLES & PEGGY
REVOCABLE LIVING TRUST 08-27-09
1488 CURTIS LN
ALPINE CA 91901

VITOCRUZ CARLOS S & PATRICIA T
TRS
2243 MOUNTAIN RIDGE RD
CHULA VISTA CA 91914

VOIGT MIRIAM M
1651 SWEET GUM PL
CHULA VISTA CA 91915

VOLBERG LINDA S
2231 MOUNTAIN RIDGE RD
CHULA VISTA CA 91914

VOS JODY
1540 NIGHTFALL LN
CHULA VISTA CA 91915

WADE SHERRI L
2218 LAGO VENTANA
CHULA VISTA CA 91914

WAGONER MARC A & ADRIANA
349 CALLESITA MARIOLA
CHULA VISTA CA 91914

WAITE JEFFREY A & TAMMY L
1723 ROLLING WATER DR 1
CHULA VISTA CA 91915

WAKLUK REBECA
2220 LAGO VENTANA
CHULA VISTA CA 91914

WALDRAM JEREMY D & JAIME A
2210 CAMINITO TURIN
CHULA VISTA CA 91915

WALKER GARY L & TERESA F
508 OCEAN VIEW LN
CHULA VISTA CA 91914

WALKER JEFFREY R & NATALIE O
2208 ANTONIO DR
CHULA VISTA CA 91915

WALKER MEGAN
2268 ALICANTE CV
CHULA VISTA CA 91914

WALKER ROBERT L & LIZA B
2244 MOUNTAIN RIDGE RD
CHULA VISTA CA 91914

WALLACE MICHAEL & RICHIE A
356 CAMINITO BARCELONA
CHULA VISTA CA 91914

WALLIN DANA P & ANDREA M
2242 OLD BARN LN
CHULA VISTA CA 91915

WALRATH FAMILY TRUST 06-29-12
449 CORTE CALYPSO
CHULA VISTA CA 91914

WALTER FAMILY TRUST 07-16-93
1406 ELMWOOD CT
CHULA VISTA CA 91915

WALTERS FAMILY 1994 TRUST
03-31-94
4696 GAVIOTA CT
BONITA CA 91902

WALTERS JOHN P II & MARY L
2268 LAGO VENTANA
CHULA VISTA CA 91914

WALTON RANDY R
1731 ROLLING WATER DR 2
CHULA VISTA CA 91915

WANG CHARLES & HUNG LINGCHEN
1093 MISTY CREEK ST
CHULA VISTA CA 91913

WANG LILLIAN LING-WAN REVOCABLE
TRUST 04-20-07 SMNS TSENG DAVID R
11614 THOMAS HAYES LN
SAN DIEGO CA 92126

WARD TAMRA (DP)
1321 CAMINITO MONTAROSA 36
CHULA VISTA CA 91915

WARKENTIN GARY D & JANICE R
2288 EASY STROLL LN
CHULA VISTA CA 91915

WATKINS ERIC J & YOLANDA L
2389 WANDER ST
CHULA VISTA CA 91915

WAUCHOPE & POAST TRUST 04-02-13
927 ST GERMAIN RD
CHULA VISTA CA 91913

WAUD EARL & PATRICIA 2006 TRUST
1432 KNOLLWOOD PL
CHULA VISTA CA 91915

WEATHERS JEREMY A & JULIE A
2390 TRELIS ST
CHULA VISTA CA 91915

WEAVER-GRIFFIN ROBERT J &
MENDOZA ERIKA A
1123 LATIGO CV 7
CHULA VISTA CA 91915

WEBB ZACHERY D & ISADEL S
1737 CRIPPLE CREEK DR 4
CHULA VISTA CA 91915

WEBSTER MICHAEL W
1661 SWEET GUM PL
CHULA VISTA CA 91915

WEBSTER STEPHEN M
778 EASTSHORE TER 181
CHULA VISTA CA 91913

WEEKS JOEL & JULIA E
1552 NIGHTFALL LN
CHULA VISTA CA 91915

WEICHERT WOLFGANG P
717 EASTSHORE TER 44
CHULA VISTA CA 91913

WENG & LAI FAMILY TRUST 07-28-11
9238 ARRINGTON AVE
DOWNEY CA 90240

WERLINGER TIMOTHY L & JOCELYN M
1558 MOONBEAM LN
CHULA VISTA CA 91915

WESTERN PACIFIC
HOUSING- ANTIGUA LLC
2280 WARDLOW CIR
CORONA CA 92880

WESTFALL MATTHEW T
1243 CABEZAS CV 3
CHULA VISTA CA 91915

WHEELER CHRISTOPHER M
4118 ETA ST
SAN DIEGO CA 92113

WHEELER JACE D & ARACELI A
2207 ANTONIO DR
CHULA VISTA CA 91915

WHEELER LESLIE
1805 ROYSTON DR
SAN DIEGO CA 92154

WHISENANT ROY H II
2381 GRAND FORKS RD
CHULA VISTA CA 91915

WHITCOMB DOYLE J
1657 SWEET GUM PL
CHULA VISTA CA 91915

WHITE ANTHONY V & JENNIFER L A
2205 CAMINITO TURIN
CHULA VISTA CA 91915

WHITE CEDRIC & VICTORIA A
2150 CAMINITO LEONZIO 14
CHULA VISTA CA 91915

WHITE MARVIN Z SR & REGINA L
2237 LAS CRUCES ST
CHULA VISTA CA 91915

WHITNEY LESLIE UMJT SANCHEZ
EDUARDO
1729 CRIPPLE CREEK DR 1
CHULA VISTA CA 91915

WIESNER MANUEL & DIANA L
2208 PASADENA CT 8
CHULA VISTA CA 91915

WILBURN JADD R MMJT WILBURN
JADD B
1649 SWEET GUM PL
CHULA VISTA CA 91915

WILCOX RYAN & ALEXA
2236 CORTE ANACAPA
CHULA VISTA CA 91914

WILK NANCY J
2241 CABO BAHIA
CHULA VISTA CA 91914

WILKINSON NEIL & DAVINA M 1998
REVOCABLE TRUST
937 CORDOVA DR
CHULA VISTA CA 91910

WILLIAMS CHRISTOPHER D
1321 CAMINITO MONTAROSA 39
CHULA VISTA CA 91915

WILLIAMS DAMIAN & EBONI L
2205 ANDALUSIA LN 3
CHULA VISTA CA 91915

WILLIAMS DANIELLE S
2231 KENSINGTON WAY 4
CHULA VISTA CA 91915

WILLIAMS DAREK E & NANCY C
1369 CAMINITO VERANZA 1
CHULA VISTA CA 91915

WILLIAMS JOHN D & ANNA M
775 EASTSHORE TER 228
CHULA VISTA CA 91913

WILLIAMS JOSEPHINE
1142 LATIGO CV 7
CHULA VISTA CA 91915

WILLIAMS MARK A
1221 TRAPANI CV 6
CHULA VISTA CA 91915

WILLIAMS MOLLY A
2233 CAPISTRANO WAY 15
CHULA VISTA CA 91915

WILLIS HAROLD S
2388 WANDER ST
CHULA VISTA CA 91915

WILLIS ROGER
1830 THOMAS AVE 2D
SAN DIEGO CA 92109

WILMORE TONYA
2092 BARBADOS CV 4
CHULA VISTA CA 91915

WINDINGWALK MASTER ASSN
1625 DISCOVERY FALLS DR
CHULA VISTA CA 91915

WINDINGWALK MASTER ASSN
2420 EVENING STAR ST
CHULA VISTA CA 91915

WINDINGWALK MASTER ASSN
5966 LA PLACE CT 170
CARLSBAD CA 92008

WINDINGWALK MASTER ASSN
C/O BROOKFIELD HOMES
12865 POINTE DEL MAR WAY 200
DEL MAR CA 92014

WINDINGWALK MASTER ASSN
C/O THE PRESCOTT COMPANIES
5966 LA PLACE CT 170
CARLSBAD CA 92008

WINDINGWALK MASTER ASSOCIATION
1625 DISCOVERY FALLS DR
CHULA VISTA CA 91915

WINDINGWALK MASTER ASSOCIATION
C/O SHEA HOMES
10721 TREENA ST 200
SAN DIEGO CA 92131

WITT PAUL F & EDNA S
1707 ROLLING WATER DR 3
CHULA VISTA CA 91915

WOLK MARTIN 1993 LIVING TRUST
08-19-93
740 EASTSHORE TER 91
CHULA VISTA CA 91913

WONG BRANDON & CAROLINA
1617 MOONBEAM LN
CHULA VISTA CA 91915

WOOD MATTHEW M & HEATHER M
23 SPRING VALLEY
IRVINE CA 92602

WOOD WESLEY S
2175 CAMINITO LEONZIO 32
CHULA VISTA CA 91915

WOODLEY RYAN E & KRISTEN D
2724 BOX ELDER CT
CHULA VISTA CA 91915

WOODWARD ERIC J B
1729 CRIPPLE CREEK DR 2
CHULA VISTA CA 91915

WOON WINSTON & MIYASAKI
SUZANNE H
2239 MOUNTAIN RIDGE RD
CHULA VISTA CA 91914

WORTHINGTON CLAYTON K
347 CAMINITO BARCELONA
CHULA VISTA CA 91914

WRIGHT GARRY W & LIA M
5 HATHAWAY DR
PORTSMOUTH RI 0

YAGHOUTI FARNAZ
8181 CAMINITO SANTA LUZ SUR
SAN DIEGO CA 92127

YAMADA KAZUYOSHI & MIYOKO
1823 CASA MORRO ST 21
CHULA VISTA CA 91915

YAMADA SHIGERU
1663 QUEST LN
CHULA VISTA CA 91915

YANG HUNG SOK & PARK YOO HWA
2254 BIRDS NEST LN
CHULA VISTA CA 91915

YANG WON SUK & KANG SOYOUN
2221 CAMINITO ABRUZZO
CHULA VISTA CA 91915

YAPOR RAUL
1608 YELLOW PINE PL
CHULA VISTA CA 91915

YI CHRISTINA
591 EL PORTAL DR
CHULA VISTA CA 91914

YOU DAE CHEON
2233 CABO BAHIA
CHULA VISTA CA 91914

YOUNG NINA S
1709 CRIPPLE CREEK DR 2
CHULA VISTA CA 91915

YOUNGBLOOD KIMBERLY N HWJT
YOUNGBLOOD RUSSELL & DEBORAH
A
2207 PASADENA CT 2
CHULA VISTA CA 91915

YOUNIS MOHAMED
1653 SOURWOOD PL
CHULA VISTA CA 91915

YRACHETA JONAS E
757 EASTSHORE TER 209
CHULA VISTA CA 91913

YU EUN BONG & YONG SOOK
566 OLD TRAIL DR
CHULA VISTA CA 91914

YU YIZHOU & WU HONG EMILY
1904 ROBERT DR
CHAMPAIGN IL 61821

YUAN MING SMJTYUAN HUNG
365 W LEMON AVE
ARCADIA CA 91007

YUMANG EDUARDO & JAMINA
2173 HAMDEN DR
CHULA VISTA CA 91913

YUN HYE JUNG
2237 FLOWERPOT LN
CHULA VISTA CA 91915

ZAINO ANIELLO & SANDERS-ZAINO
CYNTHIA
511 OCEAN BREEZE WAY
CHULA VISTA CA 91914

ZAMAN MAHMUD & SUZANNE
1628 MOONBEAM LN
CHULA VISTA CA 91915

ZAMBRANO CARMEN
1663 SWEET GUM PL
CHULA VISTA CA 91915

ZAMBRANO CHRISTIAN H & ROMINA
2246 BIRDS NEST LN
CHULA VISTA CA 91915

ZARATE VICTOR M
707 EASTSHORE TER 23
CHULA VISTA CA 91913

ZARZOSO FLORENDO P & EMMA R
2232 CORTE ANACAPA
CHULA VISTA CA 91914

ZAYAS MARIO & ELSA G
2212 CORTE ANACAPA
CHULA VISTA CA 91914

ZAZWORSKY DANIEL S & COLLEEN T
1244 TURTLE CAY WAY
CHULA VISTA CA 91915

ZETINA SANDRA L SMJT ZETINA
ORLANDO E C
2928 WINDING FENCE WAY
CHULA VISTA CA 91914

ZHAO WEI & LI YAN
13526 SILVER IVY LN
SAN DIEGO CA 92129

ZIMMERMAN JONATHAN A
1644 BURR OAK PL
CHULA VISTA CA 91915

ZINOLA LIZA A TRUST 12-20-07
504 OCEAN VIEW LN
CHULA VISTA CA 91914

ZUBIA-RUELAS LIGIA
1506 CIRCULO BRINDISI
CHULA VISTA CA 91915

ZUCCO RICHARD J & MARISA
P O BOX 740074
SAN DIEGO CA 92174

PUBLIC REVIEW LOCATIONS

A copy of the application and any amendments may be inspected at the SDG&E business offices listed below:

436 H STREET
CHULA VISTA, CA 91910

336 EUCLID AVENUE, SUITE 502
SAN DIEGO, CA 92114

104 N JOHNSON AVENUE
EL CAJON, CA 92020

440 BEECH STREET
SAN DIEGO, CA 92101

644 W. MISSION AVENUE
ESCONDIDO, CA 92025

2604-B EL CAMINO REAL
CARLSBAD, CA 92008

2405 E. PLAZA BLVD.
NATIONAL CITY, CA 91950

APPENDIX D
List of Newspaper(s) Publishing the Notice of Application

**LIST OF NEWSPAPER(S) PUBLISHING
THE NOTICE OF PERMIT TO COSTRUCT**

The San Diego Union-Tribune
350 Camino de la Reina
San Diego, CA 92122-0191

APPENDIX E
Draft Declaration of Posting of Notice

DECLARATION OF POSTING (DRAFT)

I, _____, am the Project Manager responsible for overseeing various aspects of substation, transmission, and distribution projects for San Diego Gas & Electric Company. On _____, 2013, I posted along the project site for the proposed San Diego Gas & Electric Company's Salt Creek Substation Project with the Notice of Filing of an Application for a Permit to Construct filed with the California Public Utilities Commission, in accordance with the provisions of General Order 131-D, Section XI.A.3.

I declare under penalty of perjury that the foregoing statements are true and correct to the best of my knowledge.

Executed this ____ day of ____, 2013, at San Diego, California.

Trinnon Myers
Project Manager
Representative, SDG&E

APPENDIX F
Magnetic Field Management Plan



Detailed Magnetic Field Management Plan
for the
Salt Creek Substation
Project

Project Engineer: **Bruce Nanninga** (Trans Eng)
Project Designer: **Barbara McClain** (Trans Eng)

Work Order No.: **BP2258**
In-Service Date: **March 2016**

Transmission Lines: **TL 643, 6910, 6964, 6965, 23041, 23042**

Central File No.: **ELA 140.B.XX**

Prepared by: Gerald Bennett – Transmission portion
J.S. Lewis - Substation portion

Date: 04/02/2013

Table of Contents

I.	PROPOSED PROJECT SCOPE	2
II.	MAGNETIC FIELD MANAGEMENT DESIGN GUIDELINES.....	3
III.	METHODOLOGY.....	3
IV.	PROJECT DESCRIPTION.....	4
	FIGURE 1: DRAWING SYMBOL DEFINITIONS	7
V.	FIELD MANAGEMENT MEASURES CONSIDERED.....	8
	TABLE 1: MAGNETIC FIELD REDUCTION MEASURES ADOPTED OR REJECTED	8
VI.	MAGNETIC FIELD REDUCTION MEASURES EVALUATED FOR THE POWER LINE PORTION OF THE PROJECT	11
VII.	MAGNETIC FIELD REDUCTION MEASURES RECOMMENDED FOR THE POWER LINE PORTION OF THE PROPOSED PROJECT	12
	A. “No-Cost” FIELD MANAGEMENT MEASURES:	12
	B. “Low-Cost” FIELD MANAGEMENT MEASURES:.....	12
VIII.	SUMMARY OF CALCULATED MAGNETIC FIELD LEVELS FOR THE POWER LINE PORTION OF THE PROPOSED PROJECT	13
IX.	SIMPLIFIED FIELD MANAGEMENT PLAN CHECKLIST FOR THE SALT CREEK SUBSTATION PORTION OF THE PROPOSED PROJECT.....	14

I. Proposed Project Scope

The “Salt Creek Substation Project” (Proposed Project) is to develop a 120 MVA 69/12kV distribution substation, loop-in existing power line, tieline (TL) TL 6910¹ and construct a new five-mile-long 69 kV power line, TL 6965, from Miguel Substation to the new substation, in order to serve future development and load growth in the eastern portion of the City of Chula Vista in southwestern San Diego County. The proposed substation site and the majority of the proposed power line are located in the eastern portion of City of Chula Vista, near State Route 125 (SR-125). Approximately 4,700 linear feet of the northern most portion of the new 69 kV power line is located in the unincorporated portion of San Diego County on SDG&E fee- owned undeveloped land surrounding the Miguel Substation. The majority of the Proposed Project is located east of SR-125, in the southwesterly portion of San Diego County. Approximately 6,100 linear feet of the proposed power line is located on the west side of SR-125 with two overhead crossings over SR-125. The Proposed Project substation site is approximately 15 miles southeast of Downtown San Diego and 5 miles north of the international border with Mexico. (see “Appendix 1-Segment Map”)

The eastern portion of the City of Chula Vista is a rapidly growing area that includes the developing communities of Otay Ranch, Eastlake, and approximately 5,000 acres of undeveloped land. A study of the area was done and concluded that in addition to building out and adding planned substation bank additions at the two existing distribution substations serving eastern Chula Vista (Proctor Valley and Telegraph Canyon Substations), a new distribution substation would be required to serve an ultimate residential and commercial area load of 107 MW. The new substation would add needed capacity and substation/circuit reliability to the area.

The Proposed Project would be constructed within the existing SDG&E utility corridor or rights-of-way (ROW) throughout the entire scope. This “Detailed Magnetic Field Management Plan (FMP)” is for analysis of three primary components of the Proposed Project:

- Construction of a 120 MVA 69/12 kV low profile Salt Creek Substation southeasterly of Hunte Parkway;
- Construction of a new 69 kV power line (TL 6965) from the existing Miguel Substation to the proposed Salt Creek Substation;
- Construction of a 69 kV power line loop-in (TL 6910) to the Salt Creek Substation;

For purposes of this FMP, the term “Proposed Project” does not include the distribution lines, per the SDG&E “EMF² Design Guidelines for Electrical Facilities” which states, “For distribution facilities, utilities would apply no-cost and low-cost measures by integrating reduction measures into construction and design standards, rather than evaluating no-cost and low-cost measures for each project.”

¹ In accordance with CPUC General Order 131-D, the term "power line" is used in this document in reference to 69 kV tielines. The term "transmission," when used, refers to internal SDG&E operating departments, internal SDG&E standards and/or other guidelines, existing electric lines energized at or above 200 kV, or existing gas transmission pipelines. It is not intended to suggest that the 69 kV tielines in this Proposed Project are designed for immediate or eventual operation at 200 kV or above.

² EMF refers to electric and magnetic fields.

II. Magnetic Field Management Design Guidelines

The CPUC requires SDG&E apply its *EMF Design Guidelines for Electrical Facilities* (“Guidelines”) to all new electric transmission projects to reduce public exposure to magnetic fields. SDG&E filed its Guidelines with the CPUC in accordance with CPUC Decision 93-11-013 and updated them in accordance with the 2006 CPUC Decision 06-01-042.

Consistent with SDG&E’s Guidelines and with the CPUC order, magnetic fields and possible magnetic field management measures were evaluated along the power line locations associated with the Proposed Project. The results of this evaluation are contained in this FMP.

The FMP deals solely with magnetic fields. Moreover, reducing the magnetic field strength is but one of many factors to be considered in planning and designing a transmission system, along with other issues such as safety, environmental concerns, reliability, insulation and electrical clearance requirements, aesthetics, cost, operations and maintenance.

III. Methodology

In Decision 06-01-042, the CPUC notes that modeling is used to compare the relative effectiveness of field-reduction options and is not to be used to predict post-construction field levels. CPUC Decision 06-01-042, Finding of Fact 14: “Utility modeling methodology is intended to compare differences between alternative EMF [Electromagnetic Field] mitigation measures and not determine actual EMF amounts.”³ The CPUC also notes that “modeling indicates relative differences in magnetic field reductions between different transmission line construction methods, but does not measure actual environmental magnetic fields.”⁴

In accordance with its Guidelines, SDG&E would take the following measures for the Proposed Project:

- Apply SDG&E’s EMF Guidelines for transmission circuit facilities to the Proposed Project design.
- Identify and implement appropriate “no-cost” measures, i.e., those that will not increase overall project costs but will reduce the magnetic field levels.
- Identify and implement appropriate “low-cost” measures, i.e., those measures costing in the range of 4% of the total budgeted project cost that will reduce the magnetic field levels by 15% or more at the edge of the right-of-way (ROW).
- When a sufficiency of “low-cost” measures is available to reduce magnetic field levels, such that it is difficult to stay within the 4% cost guideline, apply these “low-cost” measures by priority, per the Guidelines.

The 15% minimum reduction required for low-cost measures is in addition to any field reduction due to “no-cost” measures. It is not cumulative.

Since the Proposed Project requires permitting under General Order 131-D, a Detailed Field Management Plan (FMP) will be used. The Detailed FMP consists of a project description, a

³ CPUC Decision D.06-01-042, Finding of Fact 14, p. 20.

⁴ Ibid, p.11.

checklist table showing evaluation of magnetic field reduction measures adopted or rejected per transmission line, evaluation of “no-cost” and “low-cost” magnetic field reduction measures, magnetic field models where multiple lines are involved within the same easement or ROW, and a summary with recommendations.

Field levels were calculated using the RESICALC program developed and maintained by the Electric Power Research Institute. As the in-service date of the Proposed Project would be March 2016 the projected high usage currents, “2016 heavy summer,” were used in the calculations. For the purpose of evaluating the field management measures, magnetic field levels were calculated and compared at a height of one meter above ground.

To evaluate the effectiveness of various magnetic field reduction measures, calculated values for a given measure were compared to calculated values without the measure. Since all power lines of the Proposed Project are within SDG&E-fee-owned undeveloped land, or the Miguel – Mexico utility corridor, magnetic field levels were calculated and compared at the adjacent parallel edges-of-ROW. Modeling for this Proposed Project included Segment 2, the utility corridor, since the other Segments were well within undeveloped land owned by SDG&E.

The edges-of -ROW are identified as “west”, “east”, “north”, or “south” for consistency when reviewing the sketches included in “Appendix 1” and the tables included in “Section VIII-Summary of Calculated Magnetic Field Levels for the Power Line Portion of the Proposed Project” in this report.

IV. Project Description

The “Salt Creek Substation Project” (Proposed Project) substation site is located adjacent to, and southeasterly of, Hunte Parkway where SDG&E’s Miguel-Mexico utility corridor crosses Hunte Parkway. The Project site consists of 11.6 acres of undeveloped land. The site is bordered by Hunte Parkway to the northwest, SDG&E’s Miguel to Mexico utility corridor and open space to the east, and undeveloped land to the south and southwest. The 120-foot wide SDG&E utility corridor contains overhead electric power line, TL 6910, and overhead transmission lines, TL23041 and TL 23042; a 36-inch high pressure gas transmission pipeline (SDG&E pipeline 3010), a four-inch high pressure gas line, San Diego County Water Authority (SDCWA) 69-inch water pipeline, and a SDCWA 72-inch water pipeline. Other surrounding land uses include existing residences located north of Hunte Parkway and undeveloped land to the south and southwest which is proposed for future development. The Proposed Project is situated approximately 15 miles southeast of Downtown San Diego and 5 miles north of the international border with Mexico.

An approximately five (5) mile long overhead 69 kV power line (TL 6965) would be constructed from the existing Miguel Substation extending southerly to the proposed Salt Creek Substation. The northernmost 4,700 linear feet would be located in the unincorporated portion of San Diego County on SDG&E fee-owned undeveloped land surrounding the existing Miguel Substation. Approximately 6,100 linear feet of the proposed power line would be located on the west side of SR-125 with two overhead crossings over SR-125. The remainder of the power line would be constructed within SDG&E’s existing 120-foot-wide utility corridor within the City of Chula Vista where it would terminate on a new cable pole located approximately 1,200 feet southeast of Hunte Parkway. The new TL 6965 would then transition from overhead to underground at this

cable pole and traverse underground in a northwesterly direction approximately 1,000 feet within an SDG&E get-away into the new substation. (see “Appendix 1-Segment Map”)

TL 6910 is an existing 69 kV circuit with terminal points at SDG&E’s Miguel and Border Substations. As part of the Proposed Project, SDG&E would open TL 6910 by installing two new steel cable poles, intercept and loop the power line underground via two new 69 kV duct packages in separate trench alignments from the existing corridor into the proposed Salt Creek Substation on SDG&E fee-owned property, a distance of approximately 300 feet. TL 6910 would then be re-configured as TL 6910 (Border-Salt Creek Substation) and TL 6964 (Miguel – Salt Creek Substation). (see “Appendix 1-Segment Map”)

As previously stated, the Proposed Project would be constructed within the existing SDG&E 120 foot wide utility corridor or ROW and/or on SDG&E fee- owned undeveloped land. This Detailed FMP is for analysis of three primary components of the Proposed Project:

- **Salt Creek Substation** - The proposed Salt Creek Substation would be a distribution substation located adjacent to and southeast of Hunte Parkway, where SDG&E’s Miguel-Mexico Transmission Corridor crosses Hunte Parkway. The proposed site consists of 11.64 acres of undeveloped land. (see “Appendix 1-Segment Map” and “Section IX: Simplified Field Management Plan Checklist for the Salt Creek Substation portion of the proposed Project”)
- **New 69 kV TL 6965** - A new overhead 69kV power line, approximately 5 miles long, would be constructed from the existing Miguel Substation extending southerly to the proposed Salt Creek Substation. The northernmost 4,700 linear feet would be located on SDG&E’s fee-owned property in an unincorporated portion of San Diego County. (see “Appendix 1- Segment Map_Segment 1”) The remainder of the overhead power line would be constructed within SDG&E’s existing 120-foot-wide transmission corridor and 15 feet west of the south ROW. It would terminate on a new cable pole located approximately 1,200 feet southeast of Hunte Parkway County. (see “Appendix 1-Segment Map_Segment 2”) At that point it would extend underground within SDG&E owned undeveloped land to the proposed Salt Creek Substation. (see “Appendix 1-Segment Map_Segment 3”)

Existing structures and conductors along a portion of TL 643, which are located on SDG&E fee-owned Miguel Substation property, would be utilized to complete the TL 6965 connection to Miguel Substation. This includes eight poles along TL 643, of which two poles would require pole-top work to connect TL 6965 to them. The remaining six poles would not require additional work. . (see “Appendix 1-Segment Map_Segment 1”)

Currently, there are three overhead electric power and transmission line circuits located in the utility corridor between the Miguel Substation and the proposed Salt Creek Substation. Existing power line, TL 6910, is located on a combination of wood and steel poles along the west side of the 120-foot-wide transmission corridor connecting Miguel Substation to Border Substation in Otay Mesa. Existing transmission line circuits, TL 23041 and TL 23042, are located on double circuit steel lattice towers along the centerline of the corridor, connecting Miguel Substation to SDG&E’s Otay Mesa switchyard in Otay Mesa. (see “Appendix 1-Segment Map”)

TL 6965 would use approximately forty-nine (49) poles, including eight (8) existing poles⁵. A total of approximately forty-one (41) new galvanized steel power poles would be erected for the new 69 kV power line. Direct bury galvanized steel poles would be used for tangent structures where the power line is generally straight, and engineered poles would be used for heavy angles and freeway crossings. An engineered cable pole is required where the power line transitions from overhead to underground. The new TL 6965 poles, consist of the following:

- Twenty-nine (29) direct bury galvanized steel poles (including one two-pole H frame structure);
- Eleven (11) galvanized engineered foundation poles; and
- One (1) engineered foundation cable pole.

These structures would have an average height above ground (HAG) of approximately 68 feet, and would range in height from approximately 34 feet to 123 feet. At the proposed Salt Creek Substation, one approximately 103-foot-high cable pole would be erected to transition the line from overhead to underground.





The final approximately 1,000-foot segment of TL 6965 power line would be installed underground in a concrete encased duct bank, at the standard depth of 3.0 feet below grade to top-of-duct package, from the cable pole to the Salt Creek Substation rack for the new underground connection, all well within SDG&E owned property.

- **TL 6910 Loop-In** - TL 6910 is an existing 69 kV circuit with terminal points at SDG&E's Miguel and Border Substations. Border Substation is located on Otay Mesa in the City of San Diego. As part of the Proposed Project, SDG&E would open TL 6910 by installing two new steel cable poles (approximately 83 feet in height) near the proposed Salt Creek Substation, and loop the power line underground via two new 69 kV duct packages in two separate 300-foot trench alignments, originating at the existing transmission corridor and extending, within SDG&E fee-owned property, into the proposed Salt Creek Substation. The 69 kV concrete encased duct packages would have a standard depth of 3.0 feet below grade to top-of-duct package. TL 6910 would then be re-configured as **TL 6910 (Border-Salt Creek Substation)** and **TL 6964 (Miguel – Salt Creek Substation)**. The existing overhead poles and circuit wires would remain as is.

⁵ The eight existing poles are part of the TL643.

Drawings and descriptions showing a typical pole top configuration, tieline relative locations to each other and left (west) and right (east) ROW are included in Appendix 1. Figure 1 below shows typical drawing symbols where applicable to a Project; the arrows on the drawings indicate the viewing direction for orienting each drawing and the direction of current flow.

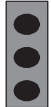
Figure 1: Drawing Symbol Definitions

Symbol	Interpretation	Meaning
	Viewing Direction	The orientation as seen when looking toward the north
	Current flow into the page	Direction of current flow is same as viewing direction
	Current flow out of the page	Direction of current flow is opposite of viewing direction
	Underground Transmission Circuit	Location of underground transmission circuit
	Underground Transmission Circuit	Location of Underground Transmission in Bridge Cell

V. Field Management Measures Considered

Per the “EMF Design Guidelines for Electrical Facilities, Table 3-1”, all portions of the power lines, TL 6965, and re-named portion of TL 6910, TL 6964, within scope of the Proposed Project were reviewed for suitable application of magnetic field reduction measures, as listed in “*Table 1: Magnetic Field Reduction Measures Adopted or Rejected*” below. These measures will be discussed under the “Section VI- Magnetic Field Reduction Measures Evaluated for the Project” that follows.

Table 1: Magnetic Field Reduction Measures Adopted or Rejected

Segment(s)	Location (Street, Area)	Adjacent Land Use	Reduction Measure Considered	Measure Adopted? (Yes/No)	Estimated Cost to Adopt
1, 2, 3	SDGE fee-owned undeveloped land, Utility Corridor	Residential, Undeveloped	Locate power lines closer to center of the utility corridor to extent possible.	No	N/A
	<p><u>Reasons not adopted:</u></p> <p><u>Segment 1</u> - is utilizing existing pole structures and is well within SDG&E fee-owned undeveloped land. Relocating circuits in Segment 1 would not be a “no-cost” option, but a “low-cost” option. “Low-cost” mitigation measures are not applicable when alignment is within land considered to be “undeveloped”.</p> <p><u>Segment 2</u> - Due to the two 230 kV transmission lines in center of the utility corridor, the alignment of TL 6965 would be 15 ft. west of the east ROW which is as close to center of the transmission corridor as possible for safety reasons. Existing TL 6910 and its re-named portion, TL 6964, are on existing poles 15 ft. east of the west ROW which is also as close to center of easement as possible. The spacing is needed in this high wind area for safety in case of blow-out during high wind conditions.</p> <p><u>Segment 3</u> – is the getaway underground Segment with underground duct banks well within SDG&E fee-owned undeveloped property. Relocating circuits in Segment 3 would not be a “no-cost” option, but a “low-cost” option. “Low-cost” mitigation measures are not applicable when alignment is within land considered to be “undeveloped”.</p>				
1, 2	SDGE fee-owned undeveloped land, Utility Corridor	Residential, Undeveloped	Increasing structure height	No	N/A
	<p><u>Reasons not adopted:</u></p> <p><u>Segment 1</u> – SDG&E-fee-owned undeveloped land portion of TL 6965 overhead would primarily be share poles with existing TL 643. New poles needed in this Segment would be of similar height. Increased height of the new poles would be a “low-cost” option. “Low-cost” mitigation measures are not applicable when alignment is within land considered to be “undeveloped”.</p> <p><u>Segment 2</u> - includes the utility corridor where TL 6964, TL 23042, TL 23041, and new TL 6965 would reside. SDG&E Standards for 69kV single circuit overhead transmission lines with no distribution underbuild, require minimum sag height of 30 feet from lowest circuit wire to ground as per <i>GO-95 Design Standards</i>. Through modeling, using various heights for lowest sag of new TL 6965, it was found by raising the sag height from the initial 30 feet from lowest circuit wire to ground, to as much as 120 additional feet still would not provide a 15% reduction at either east or west ROW for a “low-cost” mitigation option. To provide that height of sag between lowest circuit wire to ground, pole heights must be over 150 feet high which would be unreasonable and impose safety and maintenance concerns for SDG&E, and possible visual and/or aesthetic concerns for the area.</p>				

	<p><u>Segment 3</u> – includes underground in undeveloped land. “Low-cost” mitigation measures are not applicable when alignment is within land considered to be “undeveloped”.</p>
--	---

Segment(s)	Location (Street, Area)	Adjacent Land Use	Reduction Measure Considered	Measure Adopted? (Yes/No)	Estimated Cost to Adopt
1, 2, 3	SDGE fee-owned undeveloped land, Utility Corridor	Residential, Undeveloped	Reduce conductor (phase) spacing.	No	N/A
	<p><u>Reasons not adopted:</u></p> <p><u>Segment 1</u> – TL 6965 would primarily share poles with existing TL 643 in a double circuit configuration. New poles needed in this Segment would be of similar height and conductor spacing the existing pole top configuration is per “<i>SDG&E Electric Transmission Standards</i>” for 69 kV, which provides optimum magnetic field reduction at edge-of-ROW.</p> <p><u>Segment 2</u> - The new steel poles in the Proposed Project for TL 6965 would comply with “<i>SDG&E Electric Transmission Standards</i>” for 69 kV -WPI pole top configurations which provide optimum magnetic field reduction. There are no alternative poletop configurations to be considered for this Project. The existing power and transmission lines within the utility corridor (TL 6964, TL 23042, TL 23041) would remain on existing poles with existing pole top configuration. Modifications to their existing conductor phase spacing is out of scope of the Proposed Project.</p> <p><u>Segment 3</u> – The underground portion of the Proposed Project would use “<i>SDG&E Electric Transmission Standards</i>” for underground phase spacing. Therefore this option was rejected.</p>				
2	SDG&E fee-owned undeveloped land, Utility Corridor	Residential, Undeveloped	Phasing Circuits to Reduce Magnetic Fields	Yes	\$6K
	<p><u>Segment 2</u> – was modeled with current phasing for TL 6964, TL23042, and TL23041 and various configurations for TL 6965. Modeling showed the initial design phase for TL 6965, A-B-C (top-to-bottom) provided lowest magnetic fields at the east ROW, without increasing fields at the west ROW. (see section “VIII. Summary of Calculated Magnetic Field Levels for the Power Line Portion of the Proposed Project” below)</p> <p>Since the portion of TL 6910 from Miguel to Salt Creek Substation being re-named TL 6964 is looping in to Salt Creek Substation, modeling was performed with various phase configurations for that portion of the circuit. Models showed if the phase of TL 6964 was changed from A-B-C (top-to-bottom) to C-B-A (top-to bottom) a reduction in magnetic fields of 22.1% was achieved at the west ROW, with no increase in magnetic fields at the east ROW. (see section “VIII. Summary of Calculated Magnetic Field Levels for the Power Line Portion of the Proposed Project” below)</p> <p>This phase configuration should be adopted as a “low-cost” option since the existing circuit wires at Miguel Substation from the rack to first pole structure would need to be rolled to provide this phase the full length to the rack at Salt Creek Substation.</p>				

Segment(s)	Location (Street, Area)	Adjacent Land Use	Reduction Measure Considered	Measure Adopted? (Yes/No)	Estimated Cost to Adopt
1, 3	SDG&E fee-owned undeveloped land, Utility Corridor	Residential, Undeveloped	Phasing Circuits to Reduce Magnetic Fields	No	N/A
	<p>Reasons not adopted: <u>Segment 1</u> – is utilizing existing pole structures and is well within SDG&E fee-owned undeveloped property. TL 6965 would primarily share poles with existing TL 643 in a double circuit configuration. The length of this Segment is 0.9 miles of the 5.0 mile total Project length. TL 6965 should be phased the same from Miguel Substation to Salt Creek Substation with the phase providing optimal magnetic field reduction at edge-of-ROW near the residential area of the Proposed Project, Segment 2. <u>Segment 3</u> – consists of three (3) single circuit underground duct banks (TL 6965, TL 6964, and TL 6910) taking various paths well within SDG&E owned undeveloped property. Changing phase of a single circuit in a duct bank will not reduce magnetic fields. The remaining portion of TL 6910 leaving Salt Creek Substation continues on to Border Substation. Modeling that portion was not performed since it is out of scope of this Proposed Project. Therefore for Segments 1 and 3, this field reduction method was rejected.</p>				
1, 2	SDG&E fee-owned undeveloped land, Utility Corridor	Residential, Undeveloped	Placing Overhead Underground	No	N/A
	<p>Reasons not adopted: <u>Segment 1</u>- is utilizing existing pole structures and is well within SDG&E fee-owned undeveloped land. Any underground consideration would be a “low-cost” option which is not applicable to undeveloped land use areas. <u>Segment 2</u> – is within the utility corridor which contains existing overhead power and transmission lines, SDG&E 36-inch high pressure gas transmission pipeline, a 4-inch high pressure gas line, and San Diego County Water Authority (SDCWA) 69-inch and 72-inch water pipelines. Due to these existing utilities, there is no alignment within the 120 foot ROW for an additional underground utility to be installed and still maintain clearance from the other utilities. In addition, modeling showed the standard depth of 3 feet top-of-conduit would only provide 3% reduction in magnetic fields at ROW. An additional 50 foot depth would be required to reach the 15% reduction at the east ROW. This would not only be unreasonable and impose safety and maintenance concerns for SDG&E, but it would degrade the ampacity rating of the circuit below the required ratings for the Project. For these reasons, undergrounding as a "low-cost" field reduction measure was not adopted.</p>				
1, 2, 3	SDG&E fee-owned undeveloped land, Utility Corridor	Residential, Undeveloped	Increase trench depth	No	N/A
	<p>Reasons not adopted: <u>Segment 1 & Segment 3</u>- The proposed and existing power line alignments are well within SDG&E fee-owned undeveloped land. Any underground consideration would be a “low-cost” option which is not applicable to undeveloped land use areas. <u>Segment 2</u> - Undergrounding the proposed 69 kV tieline, TL 6965 not adopted. (see “Placing overhead underground” above in this table). Therefore increasing trench depth as a reduction measure was rejected for Segment 2.</p>				

VI. Magnetic Field Reduction Measures Evaluated for the Power Line Portion of the Project

Per SDG&E's Guidelines this FMP is limited to an assessment of "phasing circuits to reduce magnetic fields" as a field reduction measure. Other measures such as locating power lines closer to the center of the easement, increasing structure height, reducing conductor (phase) spacing, placing overhead underground to reduce magnetic fields, and increasing trench depth were not implemented.

Locating power lines closer to the center of the easement: The alignment of new TL 6965 within the utility corridor (Segment 2) is as close to center of easement as possible for safety reasons. Since this is considered a high wind area, the spacing is needed in case of blow-out during high wind conditions. Alignment of TL 6965 in Segment 1 and the underground portion in Segment 3 is well within SDG&E-fee-owned undeveloped land and a "low-cost" mitigation such as this is not required over property defined as "undeveloped land". Therefore locating power lines closer to center of easement was discarded as a reduction measure.

Increasing structure height: Increasing the structure height only pertains to the new power line, TL 6965. All other power lines within scope of this project are to remain on existing poles. As Segment 2 was the longest and primary Segment to be considered for this reduction measure, and has residential homes nearby, modeling was performed using 30 feet from lowest circuit wire to ground as defined in *GO-95 Clearance Rules* as the baseline. Due to the Miguel- Mexico utility corridor having existing transmission lines, TL 23041 and TL 23042, on centerline providing a primary source of power from nearby Otay Power Plant to the SDG&E power grid, modifying sag height of TL 6965 to reduce magnetic fields did not approach the 15% reduction for "low-cost" mitigation at the east edge-of- ROW until the additional height reached 150 feet, which is unreasonable and imposes safety and maintenance concerns for SDG&E, and possible visual and/or aesthetic concerns for the area. Less than 1% reduction was achieved at that height at the west edge-of-ROW. Therefore this reduction measure was discarded.

Reducing conductor (phase) spacing: The new steel poles for TL 6965 in the Proposed Project have "SDG&E Electric Transmission Standard" pole-head configurations equivalent which provide optimum magnetic field reduction. There are no alternative poletop configurations to be considered for this Project. The other electric power and transmission lines within the utility corridor (TL 6964, TL 23042, TL 23041) would remain on existing poles with existing pole top configuration. Modifications to their existing conductor phase spacing is out of scope of the Proposed Project. Therefore this reduction measure was rejected.

Phasing Circuits to Reduce Magnetic Fields: Modeling was performed for the utility corridor Segment 2 of the Proposed Project with current phasing for TL 6964, TL23042, and TL23041 and various configurations for TL 6965. Modeling showed the initial design for the Proposed Project phasing for **TL 6965, as A-B-C (top-to-bottom)** to provided lowest magnetic fields at the east ROW, without increasing fields at the west ROW. Modeling the re-named portion of TL 6910, **TL 6964**, showed if the phase was changed from **A-B-C (top-to-bottom)** to **C-B-A (top to bottom)** a reduction in magnetic fields of **22.1%** was achieved at the west ROW, with no increase in magnetic fields at the east ROW. (see section "VIII. Summary of Calculated Magnetic Field Levels for the Power Line Portion of the Proposed Project" below) . This phase configuration should be adopted as a "**low-cost**" option since the existing circuit wires at Miguel

Substation from the rack to first pole structure would need to be rolled to provide this phase the full length to the rack at Salt Creek Substation.

The remaining portion of TL 6910 leaving Salt Creek Substation continues on to Border Substation. Modeling that portion was not performed since it is out of scope of this Proposed Project.

Undergrounding to reduce magnetic fields: Segment 2 is within the utility corridor which contains existing overhead power and transmission lines, SDG&E 36-inch high pressure gas transmission pipeline, 4-inch high pressure gas line, and San Diego County Water Authority (SDCWA) 69-inch and 72-inch water pipelines. Due to these existing utilities, there is no alignment within the 120 foot wide ROW for an additional underground utility to be installed and still maintain required clearance from the other utilities. In addition, modeling underground for Segment 2 the standard depth of 3 feet top-of-conduit only provided 3% reduction in magnetic fields at edge-of-ROW. An additional 50 foot depth would be required to reach the 15% reduction at the east edge-of-ROW without increasing magnetic fields at the west edge-of-ROW. This would not only be unreasonable and impose safety and maintenance concerns for SDG&E, but it would degrade the ampacity rating of the circuit below the required ratings for the Project.

Undergrounding in Segment 1 would be a “low-cost” reduction measure, which is not applicable to undeveloped land use areas.

For these reasons, undergrounding was rejected as a "low-cost" field-reduction measure.

Increasing trench depth: Undergrounding TL 6965, in Segment 2 was discarded due to the existing underground within the ROW, and degrading the ampacity rating below the required ratings for the Project. For Segments 1 and 3, any underground consideration would be a “low-cost” option which is not applicable to undeveloped land use areas. Therefore this reduction measure was rejected.

VII. Magnetic Field Reduction Measures Recommended for the Power Line Portion of the Proposed Project

Reduction of magnetic field values by increasing structure height as a field reduction measure was adopted as a viable method to reduce magnetic fields at the edge-of-ROW for the Proposed Project. The recommended field reduction measures are:

A. “No-Cost” Field Management Measures:

There are no “no-cost” magnetic field reduction measures recommended for the Proposed Project.

B. “Low-Cost” Field Management Measures:

Modeling the re-named portion of TL 6910, **TL 6964**, showed if the phase was changed from **A-B-C (top-to-bottom)** to **C-B-A (top-to bottom)** a reduction in magnetic fields of **22.1%** was achieved at the west ROW, with no increase in magnetic fields at the east ROW. (see section “VIII. Summary of Calculated Magnetic Field Levels for the Power Line Portion of the Proposed Project” below)

This phase arrangement should be adopted as a “**low-cost**” option since the existing circuit wires at Miguel Substation from the rack to first pole structure would need to be rolled to provide this phase the full length to the rack at Salt Creek Substation.

VIII. Summary of Calculated Magnetic Field Levels for the Power Line Portion of the Proposed Project

The following tables show the initial design and recommended (“low-cost”) design magnetic field values (milligauss) and the percent change for Segment 2 of the Proposed Project. A positive percentage value shows a reduction in milligauss, while a negative value shows an increase in milligauss from the initial design. The magnetic field values were calculated at the edges-of-ROW. Since increasing structure and sag height, installing TL 6965 underground, and increasing trench depth field reduction measures were not viable reduction measures for the Proposed Project, the only modeling table included shows changes to phase arrangement that provided reduction in magnetic field values (milligauss) at edge-of-ROW for TL 6964 and TL 6965.

Table 2: Segment 2 – TL 6964 and TL 6965 Recommended Phasing

Segment 2	Phasing		
	Existing	Proposed	Percent (%)
TL 6964	A-B-C (t-b)	C-B-A (t-b)	milligauss
TL 6965	A-B-C (t-b)	A-B-C (t-b)	reduction
East ROW	22.25	22.26	0.0%
West ROW	24.89	19.38	22.1%

- Residential, Undeveloped, SDG&E fee-owned undeveloped land use.
- Length = approx. 4.1 miles
- Change Phase of **TL 6964** at Miguel and Salt Creek Substations from A-B-C (t-b) to **C-B-A (t-b)**
- Use initial design phasing for **TL 6965**, **A-B-C (t-b)**, which provided lowest milligauss values at edge-of-ROW.
- See “**Appendix 1**” attached for further detail.

IX. Simplified Field Management Plan Checklist for the Salt Creek Substation Portion of the Proposed Project

Generally, magnetic field values along the substation perimeter are low compared to the substation interior because of the distance to the energized equipment. Normally, the highest values of magnetic fields around the perimeter of a substation are caused by overhead power lines and underground duct banks entering and leaving the substation, and not by substation equipment. Therefore, the magnetic field reduction measures generally applicable to a substation project are as follows:

- Site selection for a new substation;
- Setback of substation structures and major substation equipment (such as bus, transformers, and underground cable duct banks, etc.) from perimeter;
- Field reduction for transmission lines entering and exiting the substation.

The Substation Checklist FMP evaluates the no-cost and low-cost measures considered for the substation project, the measures adopted, and reasons that certain measures were not adopted.

No.	No-Cost and Low-Cost Magnetic Field Reduction Measures Evaluated for a Substation Project	Measure Adopted? (Yes/No)	Reason(s) if not Adopted
1	Keep high current devices, transformers, capacitors, and reactors, away from the substation property lines by bringing into the substation property as much as possible.	Yes	
2	For underground duct banks, the minimum distance should be 12 feet from the adjacent property lines or to the extent practical.	Yes	
3	Locate new substations close to existing transmission line rights-of-way to the extent practical.	Yes	
4	Increase the substation property boundary to the extent practical.	Yes	
5	Other: NONE	N/A	

Prepared By:

Date:

J.S. Lewis
Engineer I, Substation Engineering

March 20, 2013

Appendix 1 Proposed Project

Segment Map

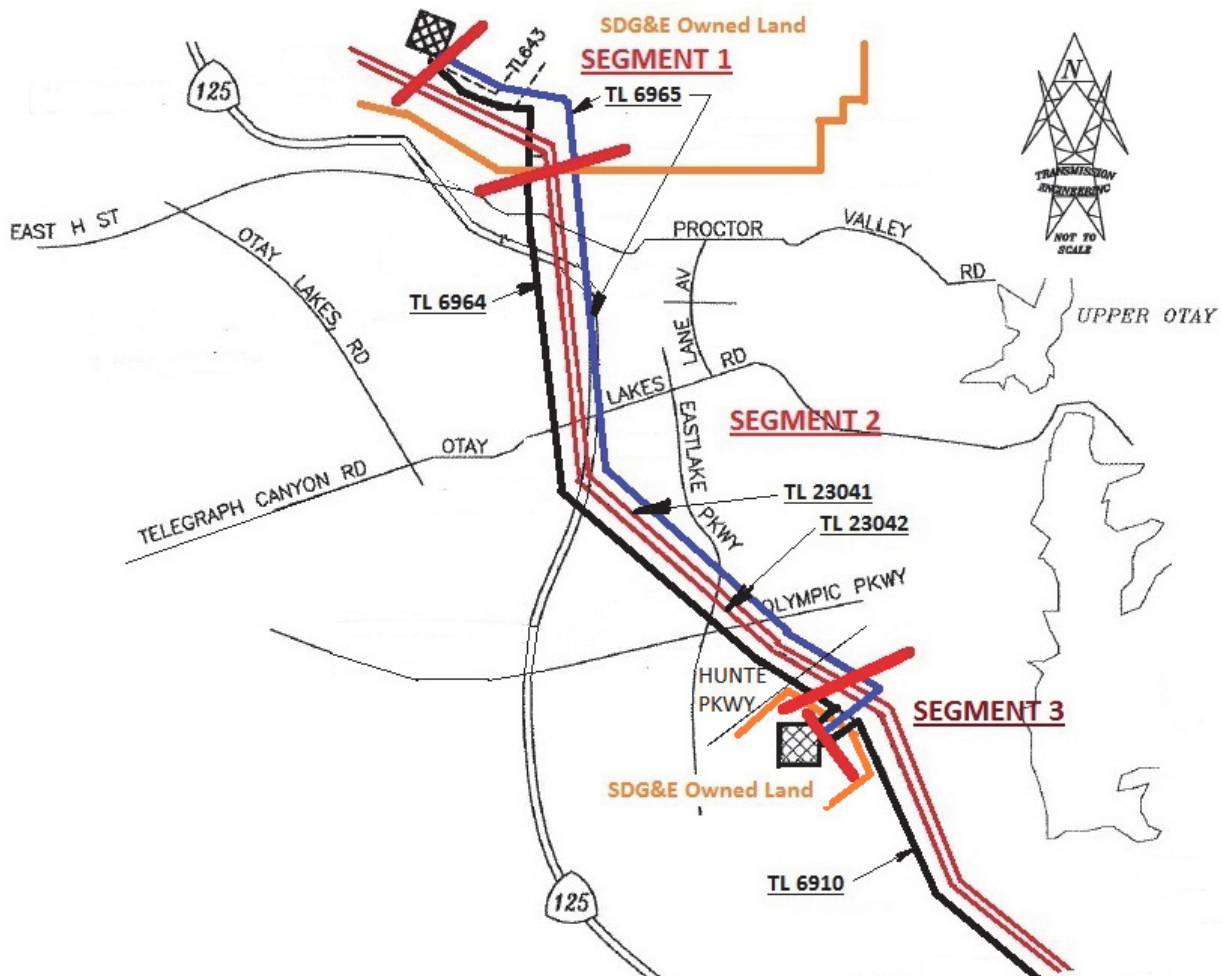

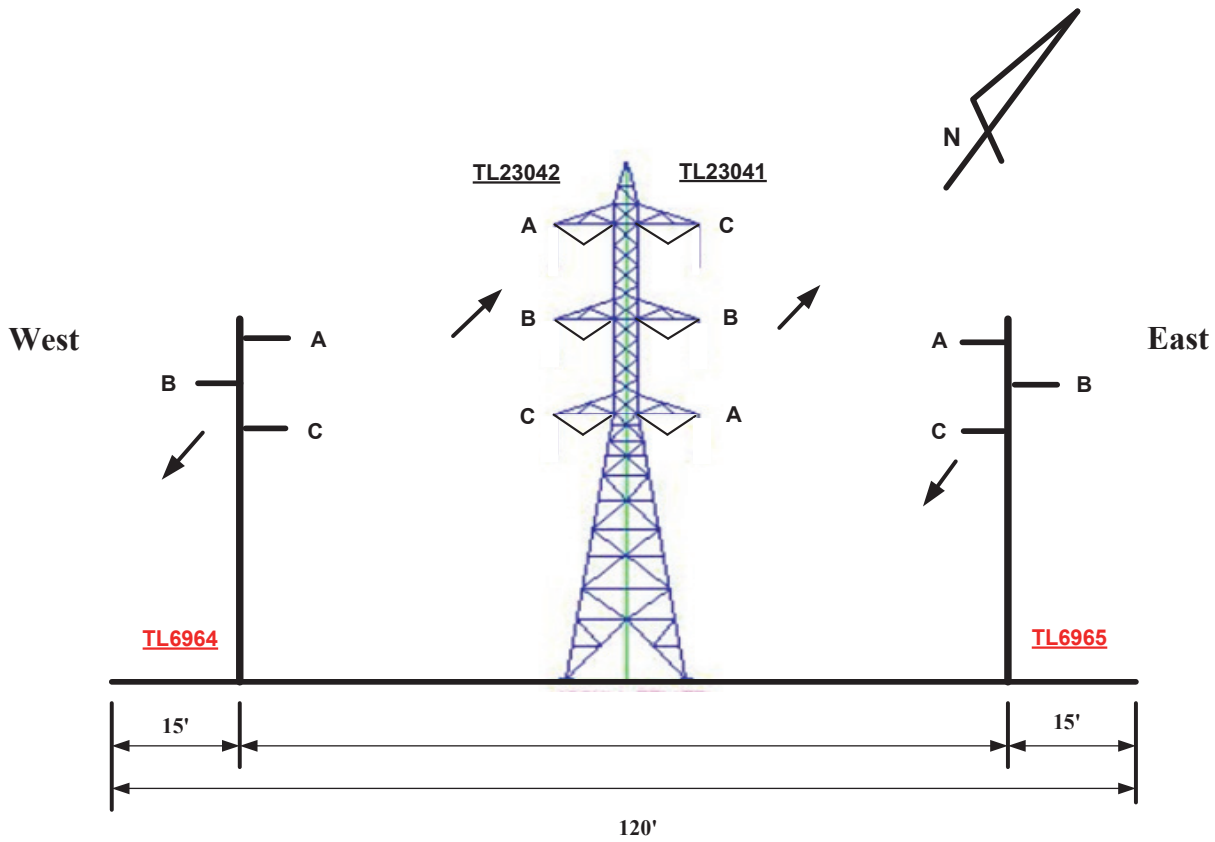

Segment 2 – Initial Design

Approx. Location:	Overhead – within utility corridor from SDG&E-fee-owned undeveloped land, south, to SDG&E owned Salt Creek Substation
Power Lines:	TL 6964 (old TL 6910), TL 23042, TL 23041, new TL 6965
Land use:	Residential, Undeveloped
Length:	4.1 mi.
Right-of-Way Width:	120 ft.

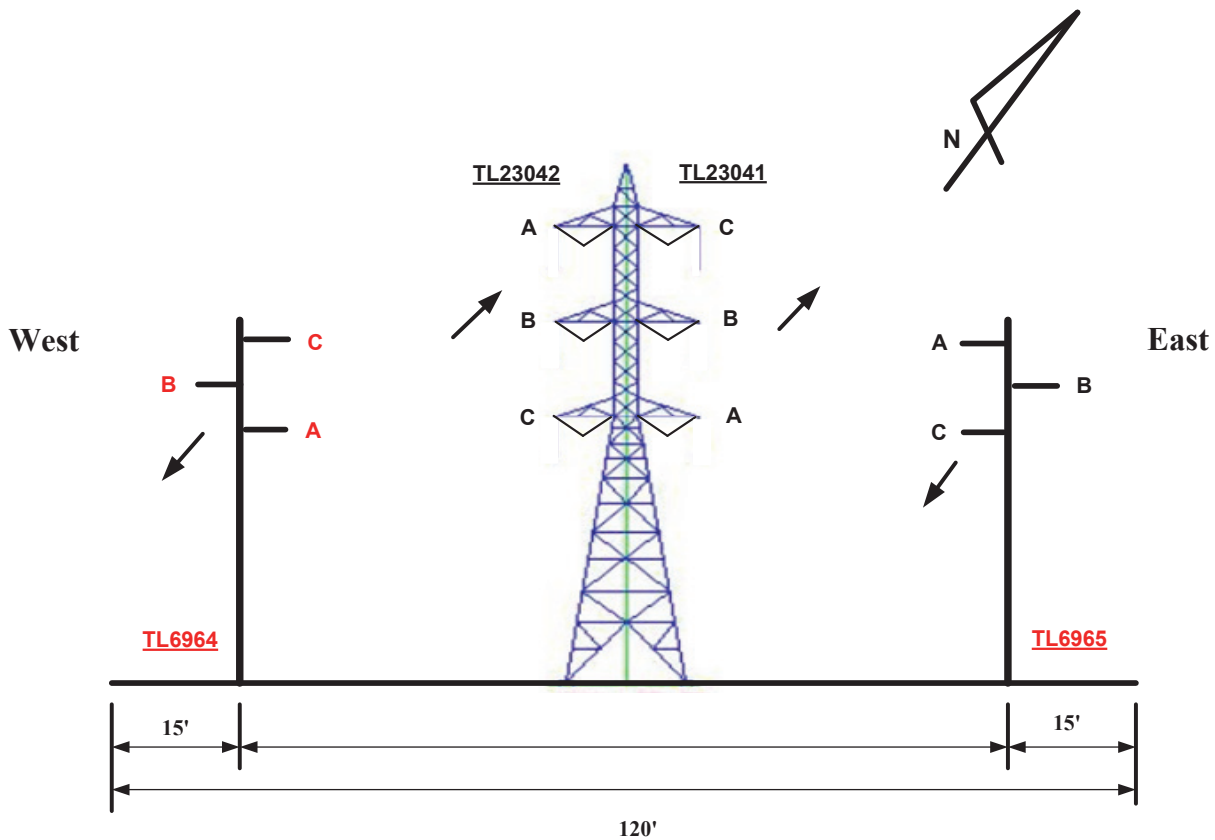

Segment 2 – Proposed Design

Approx. Location:	Overhead - within utility corridor from SDG&E-fee-owned undeveloped land, south, to SDG&E owned Salt Creek Substation
Power Lines:	TL 6964 (old TL 6910), TL 23042, TL 23041, new TL 6965
Land use:	Residential, Undeveloped
Length:	4.1 mi.
Right-of-Way Width:	120 ft.
Change Phasing:	TL 6964 to C-B-A (t-b)

APPENDIX G
Financial Statements

SAN DIEGO GAS & ELECTRIC COMPANY
STATEMENT OF INCOME AND RETAINED EARNINGS
SIX MONTHS ENDED JUNE 30, 2013

1. UTILITY OPERATING INCOME

400	OPERATING REVENUES		\$2,385,397,243
401	OPERATING EXPENSES	\$1,521,768,629	
402	MAINTENANCE EXPENSES	96,803,938	
403-7	DEPRECIATION AND AMORTIZATION EXPENSES	226,219,433	
408.1	TAXES OTHER THAN INCOME TAXES	50,398,642	
409.1	INCOME TAXES	30,268,040	
410.1	PROVISION FOR DEFERRED INCOME TAXES	161,776,001	
411.1	PROVISION FOR DEFERRED INCOME TAXES - CREDIT	(46,574,276)	
411.4	INVESTMENT TAX CREDIT ADJUSTMENTS	(688,487)	
411.6	GAIN FROM DISPOSITION OF UTILITY PLANT	-	
	TOTAL OPERATING REVENUE DEDUCTIONS		2,039,971,920
	NET OPERATING INCOME		345,425,323

2. OTHER INCOME AND DEDUCTIONS

415	REVENUE FROM MERCHANDISING, JOBBING AND CONTRACT WORK	-	
417.1	EXPENSES OF NONUTILITY OPERATIONS	700	
418	NONOPERATING RENTAL INCOME	190,935	
418.1	EQUITY IN EARNINGS OF SUBSIDIARIES	-	
419	INTEREST AND DIVIDEND INCOME	3,003,776	
419.1	ALLOWANCE FOR OTHER FUNDS USED DURING CONSTRUCTION	19,735,079	
421	MISCELLANEOUS NONOPERATING INCOME	94,392	
421.1	GAIN ON DISPOSITION OF PROPERTY	-	
	TOTAL OTHER INCOME	23,024,882	
421.2	LOSS ON DISPOSITION OF PROPERTY	-	
425	MISCELLANEOUS AMORTIZATION	125,024	
426	MISCELLANEOUS OTHER INCOME DEDUCTIONS	201,093,321	
	TOTAL OTHER INCOME DEDUCTIONS	201,218,345	
408.2	TAXES OTHER THAN INCOME TAXES	253,991	
409.2	INCOME TAXES	(898,494)	
410.2	PROVISION FOR DEFERRED INCOME TAXES	14,646,003	
411.2	PROVISION FOR DEFERRED INCOME TAXES - CREDIT	(95,498,481)	
	TOTAL TAXES ON OTHER INCOME AND DEDUCTIONS	(81,496,981)	
	TOTAL OTHER INCOME AND DEDUCTIONS		(96,696,482)
	INCOME BEFORE INTEREST CHARGES		248,728,841
	NET INTEREST CHARGES*		90,695,363
	NET INCOME		\$158,033,478

*NET OF ALLOWANCE FOR BORROWED FUNDS USED DURING CONSTRUCTION, (\$8,318,201)

**SAN DIEGO GAS & ELECTRIC COMPANY
STATEMENT OF INCOME AND RETAINED EARNINGS
SIX MONTHS ENDED JUNE 30, 2013**

3. RETAINED EARNINGS

RETAINED EARNINGS AT BEGINNING OF PERIOD, AS PREVIOUSLY REPORTED	\$2,896,569,733
NET INCOME (FROM PRECEDING PAGE)	158,033,478
DIVIDEND TO PARENT COMPANY	-
DIVIDENDS DECLARED - PREFERRED STOCK	(2,409,834)
OTHER RETAINED EARNINGS ADJUSTMENTS	
RETAINED EARNINGS AT END OF PERIOD	<u>\$3,052,193,377</u>

SAN DIEGO GAS & ELECTRIC COMPANY
BALANCE SHEET
ASSETS AND OTHER DEBITS
JUNE 30, 2013

	1. UTILITY PLANT	<u>2013</u>
101	UTILITY PLANT IN SERVICE	\$12,399,675,747
102	UTILITY PLANT PURCHASED OR SOLD	-
104	UTILITY PLANT LEASED TO OTHERS	85,194,000
105	PLANT HELD FOR FUTURE USE	13,092,995
106	COMPLETED CONSTRUCTION NOT CLASSIFIED	-
107	CONSTRUCTION WORK IN PROGRESS	677,298,598
108	ACCUMULATED PROVISION FOR DEPRECIATION OF UTILITY PLANT	(3,928,497,791)
111	ACCUMULATED PROVISION FOR AMORTIZATION OF UTILITY PLANT	(305,616,304)
114	ELEC PLANT ACQUISITION ADJ	3,750,722
115	ACCUM PROVISION FOR AMORT OF ELECTRIC PLANT ACQUIS ADJ	(375,072)
118	OTHER UTILITY PLANT	742,789,797
119	ACCUMULATED PROVISION FOR DEPRECIATION AND AMORTIZATION OF OTHER UTILITY PLANT	(214,201,835)
120	NUCLEAR FUEL - NET	<u>0</u>
	TOTAL NET UTILITY PLANT	<u>9,473,110,857</u>
	2. OTHER PROPERTY AND INVESTMENTS	
121	NONUTILITY PROPERTY	5,955,832
122	ACCUMULATED PROVISION FOR DEPRECIATION AND AMORTIZATION OF NONUTILITY PROPERTY	(364,300)
123	INVESTMENTS IN SUBSIDIARY COMPANIES	-
124	OTHER INVESTMENTS	-
125	SINKING FUNDS	-
128	OTHER SPECIAL FUNDS	<u>937,779,873</u>
	TOTAL OTHER PROPERTY AND INVESTMENTS	<u>943,371,405</u>

Data from SPL as of August 29, 2013

**SAN DIEGO GAS & ELECTRIC COMPANY
BALANCE SHEET
ASSETS AND OTHER DEBITS
JUNE 30, 2013**

3. CURRENT AND ACCRUED ASSETS		2013
131	CASH	3,929,890
132	INTEREST SPECIAL DEPOSITS	-
134	OTHER SPECIAL DEPOSITS	-
135	WORKING FUNDS	500
136	TEMPORARY CASH INVESTMENTS	-
141	NOTES RECEIVABLE	-
142	CUSTOMER ACCOUNTS RECEIVABLE	205,770,855
143	OTHER ACCOUNTS RECEIVABLE	26,044,305
144	ACCUMULATED PROVISION FOR UNCOLLECTIBLE ACCOUNTS	(2,572,999)
145	NOTES RECEIVABLE FROM ASSOCIATED COMPANIES	-
146	ACCOUNTS RECEIVABLE FROM ASSOCIATED COMPANIES	1,061,185
151	FUEL STOCK	824,038
152	FUEL STOCK EXPENSE UNDISTRIBUTED	-
154	PLANT MATERIALS AND OPERATING SUPPLIES	69,771,744
156	OTHER MATERIALS AND SUPPLIES	-
163	STORES EXPENSE UNDISTRIBUTED	-
164	GAS STORED	342,949
165	PREPAYMENTS	20,222,725
171	INTEREST AND DIVIDENDS RECEIVABLE	-
173	ACCRUED UTILITY REVENUES	55,218,000
174	MISCELLANEOUS CURRENT AND ACCRUED ASSETS	4,482,166
175	DERIVATIVE INSTRUMENT ASSETS	60,639,009
TOTAL CURRENT AND ACCRUED ASSETS		445,734,367
4. DEFERRED DEBITS		
181	UNAMORTIZED DEBT EXPENSE	33,944,339
182	UNRECOVERED PLANT AND OTHER REGULATORY ASSETS	3,468,690,785
183	PRELIMINARY SURVEY & INVESTIGATION CHARGES	6,103,238
184	CLEARING ACCOUNTS	423,284
185	TEMPORARY FACILITIES	-
186	MISCELLANEOUS DEFERRED DEBITS	37,836,358
188	RESEARCH AND DEVELOPMENT	-
189	UNAMORTIZED LOSS ON REACQUIRED DEBT	14,973,784
190	ACCUMULATED DEFERRED INCOME TAXES	711,073,839
TOTAL DEFERRED DEBITS		4,273,045,627
TOTAL ASSETS AND OTHER DEBITS		15,135,262,256

Data from SPL as of August 29, 2013

**SAN DIEGO GAS & ELECTRIC COMPANY
BALANCE SHEET
LIABILITIES AND OTHER CREDITS
JUNE 30, 2013**

5. PROPRIETARY CAPITAL

	2013
201 COMMON STOCK ISSUED	(\$291,458,395)
204 PREFERRED STOCK ISSUED	(\$78,475,400)
207 PREMIUM ON CAPITAL STOCK	(\$592,222,753)
210 GAIN ON RETIRED CAPITAL STOCK	-
211 MISCELLANEOUS PAID-IN CAPITAL	(479,665,368)
214 CAPITAL STOCK EXPENSE	25,688,571
216 UNAPPROPRIATED RETAINED EARNINGS	(3,052,193,377)
219 ACCUMULATED OTHER COMPREHENSIVE INCOME	10,475,445
TOTAL PROPRIETARY CAPITAL	(4,457,851,277)

6. LONG-TERM DEBT

221 BONDS	(3,536,905,000)
223 ADVANCES FROM ASSOCIATED COMPANIES	-
224 OTHER LONG-TERM DEBT	(253,720,000)
225 UNAMORTIZED PREMIUM ON LONG-TERM DEBT	-
226 UNAMORTIZED DISCOUNT ON LONG-TERM DEBT	11,338,132
TOTAL LONG-TERM DEBT	(3,779,286,868)

7. OTHER NONCURRENT LIABILITIES

227 OBLIGATIONS UNDER CAPITAL LEASES - NONCURRENT	(650,834,444)
228.2 ACCUMULATED PROVISION FOR INJURIES AND DAMAGES	(39,347,505)
228.3 ACCUMULATED PROVISION FOR PENSIONS AND BENEFITS	(342,892,243)
228.4 ACCUMULATED MISCELLANEOUS OPERATING PROVISIONS	0
230 ASSET RETIREMENT OBLIGATIONS	(731,910,244)
TOTAL OTHER NONCURRENT LIABILITIES	(1,764,984,436)

Data from SPL as of August 29, 2013

**SAN DIEGO GAS & ELECTRIC COMPANY
BALANCE SHEET
LIABILITIES AND OTHER CREDITS
JUNE 30, 2013**

8. CURRENT AND ACCRUED LIABILITES		2013
231	NOTES PAYABLE	(52,999,337)
232	ACCOUNTS PAYABLE	(328,625,328)
233	NOTES PAYABLE TO ASSOCIATED COMPANIES	-
234	ACCOUNTS PAYABLE TO ASSOCIATED COMPANIES	(18,924,070)
235	CUSTOMER DEPOSITS	(59,157,491)
236	TAXES ACCRUED	(55,724,431)
237	INTEREST ACCRUED	(40,255,377)
238	DIVIDENDS DECLARED	(1,204,917)
241	TAX COLLECTIONS PAYABLE	(4,393,386)
242	MISCELLANEOUS CURRENT AND ACCRUED LIABILITIES	(354,361,775)
243	OBLIGATIONS UNDER CAPITAL LEASES - CURRENT	(35,383,996)
244	DERIVATIVE INSTRUMENT LIABILITIES	(171,509,188)
245	DERIVATIVE INSTRUMENT LIABILITIES - HEDGES	0
TOTAL CURRENT AND ACCRUED LIABILITIES		(1,122,539,296)
9. DEFERRED CREDITS		
252	CUSTOMER ADVANCES FOR CONSTRUCTION	(31,576,491)
253	OTHER DEFERRED CREDITS	(340,142,238)
254	OTHER REGULATORY LIABILITIES	(1,229,472,831)
255	ACCUMULATED DEFERRED INVESTMENT TAX CREDITS	(24,803,002)
257	UNAMORTIZED GAIN ON REACQUIRED DEBT	-
281	ACCUMULATED DEFERRED INCOME TAXES - ACCELERATED	(5,201,256)
282	ACCUMULATED DEFERRED INCOME TAXES - PROPERTY	(1,883,804,973)
283	ACCUMULATED DEFERRED INCOME TAXES - OTHER	(495,599,588)
TOTAL DEFERRED CREDITS		(4,010,600,379)
TOTAL LIABILITIES AND OTHER CREDITS		(\$15,135,262,256)

Data from SPL as of August 29, 2013

SAN DIEGO GAS & ELECTRIC COMPANY
FINANCIAL STATEMENT
JUNE 30, 2013

(a) Amounts and Kinds of Stock Authorized:

Preferred Stock	1,375,000	shares	Par Value \$27,500,000
Preferred Stock	10,000,000	shares	Without Par Value
Preferred Stock	Amount of shares not specified		\$80,000,000
Common Stock	255,000,000	shares	Without Par Value

Amounts and Kinds of Stock Outstanding:

PREFERRED STOCK

5.0%	375,000	shares	\$7,500,000
4.50%	300,000	shares	6,000,000
4.40%	325,000	shares	6,500,000
4.60%	373,770	shares	7,475,400
\$1.70	1,400,000	shares	35,000,000
\$1.82	640,000	shares	16,000,000

COMMON STOCK

116,583,358 shares 291,458,395

(b) Terms of Preferred Stock:

Full information as to this item is given in connection with Application Nos. 93-09-069, 04-01-009, 06-05-015 and 10-10-023 to which references are hereby made.

(c) Brief Description of Mortgage:

Full information as to this item is given in Application Nos. 08-07-029, 10-10-023 and 12-03-005 to which references are hereby made.

(d) Number and Amount of Bonds Authorized and Issued:

	Nominal Date of Issue	Par Value Authorized and Issued	Outstanding	Interest Paid in 2012
<u>First Mortgage Bonds:</u>				
6.80% Series KK, due 2015	12-01-91	14,400,000	14,400,000	979,200
Var% Series OO, due 2027	12-01-92	250,000,000	150,000,000	7,612,500
5.85% Series RR, due 2021	06-29-93	60,000,000	60,000,000	3,510,000
5.875% Series VV, due 2034	06-17-04	43,615,000	43,615,000	2,562,378
5.875% Series WW, due 2034	06-17-04	40,000,000	40,000,000	2,350,000
5.875% Series XX, due 2034	06-17-04	35,000,000	35,000,000	2,056,250
5.875% Series YY, due 2034	06-17-04	24,000,000	24,000,000	1,410,000
5.875% Series ZZ, due 2034	06-17-04	33,650,000	33,650,000	1,976,936
4.00% Series AAA, due 2039	06-17-04	75,000,000	75,000,000	172,498
5.35% Series BBB, due 2035	05-19-05	250,000,000	250,000,000	13,375,000
5.30% Series CCC, due 2015	11-17-05	250,000,000	250,000,000	13,250,000
6.00% Series DDD, due 2026	06-08-06	250,000,000	250,000,000	15,000,000
1.65% Series EEE, due 2018	09-21-06	161,240,000	161,240,000	349,305
6.125% Series FFF, due 2037	09-20-07	250,000,000	250,000,000	15,312,500
6.00% Series GGG, due 2039	05-14-09	300,000,000	300,000,000	18,000,000
5.35% Series HHH, due 2040	05-13-10	250,000,000	250,000,000	13,375,000
4.50% Series III, due 2040	08-15-10	500,000,000	500,000,000	22,500,000
3.00% Series JJJ, due 2021	08-18-11	350,000,000	350,000,000	10,412,500
3.95% Series LLL, due 2041	11-17-11	250,000,000	250,000,000	9,820,139
4.30% Series MMM, due 2042	03-22-12	250,000,000	250,000,000	5,643,750
<u>Unsecured Bonds:</u>				
5.90% CPCFA96A, due 2014	06-01-96	129,820,000	129,820,000	7,659,380
5.30% CV96A, due 2021	08-02-96	38,900,000	38,900,000	2,061,700
5.50% CV96B, due 2021	11-21-96	60,000,000	60,000,000	3,300,000
4.90% CV97A, due 2023	10-31-97	25,000,000	25,000,000	1,225,000

SAN DIEGO GAS & ELECTRIC COMPANY
FINANCIAL STATEMENT
JUNE 30, 2013

<u>Other Indebtedness:</u>	<u>Date of Issue</u>	<u>Date of Maturity</u>	<u>Interest Rate</u>	<u>Outstanding</u>	<u>Interest Paid 2012</u>
Commercial Paper & ST Bank Loans	Various	Various	Various	0	\$71,644

Amounts and Rates of Dividends Declared:

The amounts and rates of dividends during the past five fiscal years are as follows:

Preferred Stock	Shares	Dividends Declared				
	Outstanding 12-31-12	2008	2009	2010	2011	2012
5.0%	375,000	\$375,000	\$375,000	\$375,000	\$375,000	\$375,000
4.50%	300,000	270,000	270,000	270,000	270,000	270,000
4.40%	325,000	286,000	286,000	286,000	286,000	286,000
4.60%	373,770	343,868	343,868	343,868	343,868	343,868
\$ 1.7625	0	242,344	0	0	0	0
\$ 1.70	1,400,000	2,380,000	2,380,000	2,380,000	2,380,000	2,380,000
\$ 1.82	640,000	1,164,800	1,164,800	1,164,800	1,164,800	1,164,800
	<u>3,413,770</u>	<u>\$5,062,012 [1]</u>	<u>\$4,819,668</u>	<u>\$4,819,668</u>	<u>\$4,819,668</u>	<u>\$4,819,668</u>

Common Stock

Dividend to Parent	\$0	\$150,000,000 [2]	\$0	\$0	\$0
--------------------	-----	-------------------	-----	-----	-----

A balance sheet and a statement of income and retained earnings of Applicant for the six months ended June 30, 2013 are attached hereto.

[1] Includes \$242,344 of interest expense related to redeemable preferred stock.

[2] San Diego Gas & Electric Company dividend to parent.

**SAN DIEGO GAS & ELECTRIC COMPANY
SUMMARY OF EARNINGS
SIX MONTHS ENDED JUNE 30, 2013
(DOLLARS IN MILLIONS)**

<u>Line No.</u>	<u>Item</u>	<u>Amount</u>
1	Operating Revenue	\$2,385
2	Operating Expenses	<u>2,040</u>
3	Net Operating Income	<u><u>\$345</u></u>
4	Weighted Average Rate Base	\$6,747
5	Rate of Return*	7.79%

*Authorized Cost of Capital

SAN DIEGO GAS & ELECTRIC COMPANY

**COST OF PROPERTY AND
DEPRECIATION RESERVE APPLICABLE THERETO
AS OF JUNE 30, 2013**

<u>No.</u>	<u>Account</u>	<u>Original Cost</u>	<u>Reserve for Depreciation and Amortization</u>
ELECTRIC DEPARTMENT			
302	Franchises and Consents	222,841	202,900
303	Misc. Intangible Plant	82,305,180	13,768,802
	TOTAL INTANGIBLE PLANT	82,528,022	13,971,702
310.1	Land	14,526,518	46,518
310.2	Land Rights	0	0
311	Structures and Improvements	90,454,588	30,482,158
312	Boiler Plant Equipment	165,018,989	52,363,685
314	Turbogenerator Units	113,550,806	34,405,666
315	Accessory Electric Equipment	81,990,584	26,735,238
316	Miscellaneous Power Plant Equipment	27,821,030	6,272,775
	Steam Production Decommissioning	0	0
	TOTAL STEAM PRODUCTION	493,362,515	150,306,040
320.1	Land	0	0
320.2	Land Rights	283,677	283,677
321	Structures and Improvements	277,050,022	271,035,016
322	Boiler Plant Equipment	591,451,667	414,490,951
323	Turbogenerator Units	144,856,842	137,460,463
324	Accessory Electric Equipment	173,383,401	168,082,214
325	Miscellaneous Power Plant Equipment	316,089,902	243,619,850
101	SONGS PLANT CLOSURE GROSS PLANT-COI	(345,101,209)	(76,957,830)
	TOTAL NUCLEAR PRODUCTION	1,158,014,303	1,158,014,340
340.1	Land	143,476	0
340.2	Land Rights	2,428	2,428
341	Structures and Improvements	19,791,403	3,906,962
342	Fuel Holders, Producers & Accessories	20,348,101	4,786,859
343	Prime Movers	83,912,588	21,232,911
344	Generators	331,975,654	88,794,911
345	Accessory Electric Equipment	31,790,031	7,952,102
346	Miscellaneous Power Plant Equipment	23,936,407	9,808,092
	TOTAL OTHER PRODUCTION	511,900,089	136,484,265
	TOTAL ELECTRIC PRODUCTION	2,163,276,907	1,444,804,646

<u>No.</u>	<u>Account</u>	<u>Original Cost</u>	<u>Reserve for Depreciation and Amortization</u>
350.1	Land	40,729,073	0
350.2	Land Rights	146,358,358	13,917,911
352	Structures and Improvements	291,757,158	43,475,677
353	Station Equipment	1,027,900,296	166,601,000
354	Towers and Fixtures	667,499,782	102,595,081
355	Poles and Fixtures	288,667,160	59,772,258
356	Overhead Conductors and Devices	419,286,118	182,987,771
357	Underground Conduit	303,912,091	31,546,471
358	Underground Conductors and Devices	332,786,358	32,719,576
359	Roads and Trails	188,354,926	10,004,838
	TOTAL TRANSMISSION	3,707,251,320	643,620,582
360.1	Land	16,176,228	0
360.2	Land Rights	76,339,195	34,328,338
361	Structures and Improvements	3,802,166	1,565,516
362	Station Equipment	410,950,499	99,102,221
364	Poles, Towers and Fixtures	537,541,905	237,727,906
365	Overhead Conductors and Devices	421,313,266	164,860,947
366	Underground Conduit	996,699,073	388,212,475
367	Underground Conductors and Devices	1,308,251,706	769,596,379
368.1	Line Transformers	510,491,888	88,404,263
368.2	Protective Devices and Capacitors	19,112,436	(7,327,262)
369.1	Services Overhead	124,209,605	121,186,367
369.2	Services Underground	312,831,844	218,270,669
370.1	Meters	191,686,771	35,383,515
370.2	Meter Installations	53,447,565	8,305,251
371	Installations on Customers' Premises	6,634,515	11,095,706
373.1	St. Lighting & Signal Sys.-Transformers	0	0
373.2	Street Lighting & Signal Systems	25,329,371	18,670,159
	TOTAL DISTRIBUTION PLANT	5,014,818,034	2,189,382,451
389.1	Land	7,312,143	0
389.2	Land Rights	0	0
390	Structures and Improvements	32,031,359	20,110,766
392.1	Transportation Equipment - Autos	0	49,884
392.2	Transportation Equipment - Trailers	58,146	4,499
393	Stores Equipment	17,466	16,541
394.1	Portable Tools	21,082,516	6,280,527
394.2	Shop Equipment	341,136	202,948
395	Laboratory Equipment	277,000	34,952
396	Power Operated Equipment	92,162	149,134
397	Communication Equipment	184,976,561	71,716,921
398	Miscellaneous Equipment	1,360,761	268,724
	TOTAL GENERAL PLANT	247,549,248	98,834,897
101	TOTAL ELECTRIC PLANT	11,215,423,531	4,390,614,277

<u>No.</u>	<u>Account</u>	<u>Original Cost</u>	<u>Reserve for Depreciation and Amortization</u>
GAS PLANT			
302	Franchises and Consents	86,104	86,104
303	Miscellaneous Intangible Plant	0	0
	TOTAL INTANGIBLE PLANT	<u>86,104</u>	<u>86,104</u>
360.1	Land	0	0
361	Structures and Improvements	43,992	43,992
362.1	Gas Holders	0	0
362.2	Liquefied Natural Gas Holders	0	0
363	Purification Equipment	0	0
363.1	Liquefaction Equipment	0	0
363.2	Vaporizing Equipment	0	0
363.3	Compressor Equipment	0	0
363.4	Measuring and Regulating Equipment	0	0
363.5	Other Equipment	0	0
363.6	LNG Distribution Storage Equipment	2,052,614	768,072
	TOTAL STORAGE PLANT	<u>2,096,606</u>	<u>812,064</u>
365.1	Land	4,649,144	0
365.2	Land Rights	2,218,048	1,247,015
366	Structures and Improvements	11,541,403	9,650,252
367	Mains	147,443,925	59,825,595
368	Compressor Station Equipment	81,031,197	61,192,097
369	Measuring and Regulating Equipment	18,806,239	14,907,940
371	Other Equipment	0	0
	TOTAL TRANSMISSION PLANT	<u>265,689,956</u>	<u>146,822,899</u>
374.1	Land	102,187	0
374.2	Land Rights	8,144,417	6,184,927
375	Structures and Improvements	43,447	61,253
376	Mains	573,722,522	326,544,520
378	Measuring & Regulating Station Equipment	16,171,749	6,749,090
380	Distribution Services	244,879,113	283,094,545
381	Meters and Regulators	142,616,152	40,004,964
382	Meter and Regulator Installations	86,717,105	26,862,679
385	Ind. Measuring & Regulating Station Equipment	1,516,811	1,052,600
386	Other Property On Customers' Premises	0	0
387	Other Equipment	5,223,272	4,678,787
	TOTAL DISTRIBUTION PLANT	<u>1,079,136,774</u>	<u>695,233,366</u>

<u>No.</u>	<u>Account</u>	<u>Original Cost</u>	<u>Reserve for Depreciation and Amortization</u>
392.1	Transportation Equipment - Autos	0	25,503
392.2	Transportation Equipment - Trailers	74,501	74,501
394.1	Portable Tools	7,627,212	3,153,942
394.2	Shop Equipment	76,864	33,700
395	Laboratory Equipment	283,094	250,206
396	Power Operated Equipment	162,284	118,611
397	Communication Equipment	1,468,956	658,258
398	Miscellaneous Equipment	198,325	66,011
	TOTAL GENERAL PLANT	9,891,235	4,380,733
101	TOTAL GAS PLANT	1,356,900,675	847,335,166
COMMON PLANT			
303	Miscellaneous Intangible Plant	215,311,830	121,381,182
350.1	Land	0	0
360.1	Land	0	0
389.1	Land	7,168,915	0
389.2	Land Rights	1,080,961	27,275
390	Structures and Improvements	256,746,454	110,470,588
391.1	Office Furniture and Equipment - Other	24,815,548	10,199,598
391.2	Office Furniture and Equipment - Computer Equip	75,640,400	42,101,635
392.1	Transportation Equipment - Autos	33,942	(338,930)
392.2	Transportation Equipment - Trailers	33,369	11,177
393	Stores Equipment	144,926	102,821
394.1	Portable Tools	1,232,027	175,085
394.2	Shop Equipment	234,076	133,917
394.3	Garage Equipment	1,056,076	(48,770)
395	Laboratory Equipment	2,182,676	883,751
396	Power Operated Equipment	0	(192,979)
397	Communication Equipment	103,631,881	49,007,752
398	Miscellaneous Equipment	2,474,623	1,084,781
118.1	TOTAL COMMON PLANT	691,787,706	334,998,883
	TOTAL ELECTRIC PLANT	11,215,423,531	4,390,614,277
	TOTAL GAS PLANT	1,356,900,675	847,335,166
	TOTAL COMMON PLANT	691,787,706	334,998,883
101 & 118.1	TOTAL	13,264,111,912	5,572,948,327
101	PLANT IN SERV-SONGS FULLY RECOVERED	(1,163,958,055)	(1,163,958,055)
101	PLANT IN SERV-ELECTRIC NON-RECON Electric	(1,256,744)	0

<u>No.</u>	<u>Account</u>	<u>Original Cost</u>	<u>Reserve for Depreciation and Amortization</u>
101	PLANT IN SERV-ASSETS HELD FOR SALE		
	Electric	(2,075,007)	(322,902)
	Common	0	0
		<u>(2,075,007)</u>	<u>(322,902)</u>
101	PLANT IN SERV-LEGACY METER RECLASS		
	Electric	0	0
101	PLANT IN SERV-SUNRISE FIRE MITIGATION		
	Electric	0	0
118	PLANT IN SERV-COMMON NON-RECON		
	Common - Transferred Asset Adjustment	(2,095,185)	(2,095,185)
101	Accrual for Retirements		
	Electric	(5,755,585)	(5,755,585)
	Gas	(380,461)	(380,461)
	TOTAL PLANT IN SERV-ACCRUAL FOR RETIR	<u>(6,136,045)</u>	<u>(6,136,045)</u>
102	Electric	0	0
	Gas	0	0
	TOTAL PLANT PURCHASED OR SOLD	<u>0</u>	<u>0</u>
104	Electric	85,194,000	3,312,040
	Gas	0	0
	TOTAL PLANT LEASED TO OTHERS	<u>85,194,000</u>	<u>3,312,040</u>
105	Plant Held for Future Use		
	Electric	13,092,995	0
	Gas	0	0
	TOTAL PLANT HELD FOR FUTURE USE	<u>13,092,995</u>	<u>0</u>
107	Construction Work in Progress		
	Electric	616,747,232	
	Gas	60,551,366	
	Common	49,913,826	
	TOTAL CONSTRUCTION WORK IN PROGRESS	<u>727,212,424</u>	<u>0</u>
108	Accum. Depr SONGS Mitigation/Spent Fuel Disallowance		
	Electric	0	0

<u>No.</u>	<u>Account</u>	<u>Original Cost</u>	<u>Reserve for Depreciation and Amortization</u>
108.5	Accumulated Nuclear Decommissioning Electric	0	843,470,380
	TOTAL ACCUMULATED NUCLEAR DECOMMISSIONING	0	843,470,380
101.1	ELECTRIC CAPITAL LEASES	778,390,265	97,027,274
118.1	COMMON CAPITAL LEASE	21,967,402	17,111,953
		800,357,667	114,139,227
120	NUCLEAR FUEL FABRICATION	62,963,775	40,861,208
120	SONGS PLANT CLOSURE-NUCLEAR FUEL-CC	(62,963,775)	(40,861,208)
143	FAS 143 ASSETS - Legal Obligation	116,218,782	(731,049,634)
	FIN 47 ASSETS - Non-Legal Obligation	62,973,132	25,716,150
143	FAS 143 ASSETS - Legal Obligation	0	(1,364,377,064)
	TOTAL FAS 143	179,191,914	(2,069,710,549)
	UTILITY PLANT TOTAL	13,893,639,875	3,291,647,236

APPENDIX H
Listing of Governmental Agencies Consulted and Statements of Position

**DECLARATION OF SERVING A WRITTEN REQUEST FOR A BRIEF
POSITION STATEMENT**

I, Claudia Valenzuela, am a Public Affairs Manager responsible for managing community outreach for San Diego Gas & Electric Company. On September 24, 2013, in accordance with the provisions of General Order 131-D, Section IX.B.1.d., I made a written request for a brief position statement by the agencies listed in Appendix H concerning the proposed power line route or activities described in this Application for a Permit to Construct the San Diego Gas & Electric (SDG&E) Salt Creek Substation Project as filed with the California Public Utilities Commission. To the best of my own knowledge and belief as of the date of this declaration no agency has submitted a position statement to SDG&E.

I declare under penalty of perjury under the laws of the State of California that the foregoing is true and correct.

Executed this 25 day of September, 2013, at San Diego, California.

A handwritten signature in black ink, appearing to read 'C. Valenzuela', is written over a horizontal line. The signature is fluid and cursive.

Public Affairs Manager SDG&E

APPENDIX H

LISTING OF GOVERNMENTAL AGENCIES CONSULTED AND STATEMENTS OF POSITION

Contact	Date Contacted	Response Received
LOCAL		
CITY OF CHULA VISTA ATTN: GARY HALBERT 276 FOURTH AVENUE CHULA VISTA, CA 91910-2631	6/12/2012 and 7/24/2013	Received support letter on 8/1/2013
COUNTY OF SAN DIEGO ATTN: MARK WARDLAW 5510 OVERLAND AVENUE SAN DIEGO, CA 92123	9/24/2013	
COUNTY OF SAN DIEGO ATTN: MICHAEL DE LA ROSA 1600 PACIFIC HIGHWAY SAN DIEGO, CA 92101	7/16/2013 and 9/24/2013	
NATIVE AMERICAN TRIBES		
CALIFORNIA NATIVE AMERICAN HERITAGE COMMISSION 1550 HARBOR BLVD, SUITE 100 WEST SACRAMENTO, CA 95691	9/24/2013	



CITY OF
CHULA VISTA

OFFICE OF THE CITY MANAGER

August 1, 2013

Ms. Claudia Valenzuela, Public Affairs Manager
San Diego Gas & Electric
8330 Century Park Court, CP 31D
San Diego, CA 92123

SUBJECT: Letter of Support for the SDG&E Salt Creek Substation Project

The City of Chula Vista's (City) supports the development of the Salt Creek Substation ("Proposed Project"). The City anticipates that the new Proposed Project will enhance the regional system and support the upcoming projects in the area. San Diego Gas & Electric (SDG&E), the City, and other entities have been working together on the planning and design of the Proposed Project, which will serve to support the development of important projects in the Otay Ranch Community, such as the future University and Innovation District. As part of this process, SDG&E and the City have undertaken a variety of activities related to the planning of the proposed project. Some of those activities are summarized below.

Approximately ten years ago, the need to construct a new substation within the Otay Ranch area was identified by SDG&E. SDG&E spent years working intensively on the identification and selection of the site for the new substation. In 2002, SDG&E began working with the City and the University Framework Committee to identify a suitable location for a new substation as part of the early planning efforts for a proposed university within Chula Vista's Otay Ranch area. In early 2007, after extensive discussion and consideration of several substation site alternatives, consensus was reached by SDG&E, the City, and members of the University Framework Committee on the selection of Hunte West (the Proposed Project location) as the preferred substation location. SDG&E spent approximately 2 years working on the substation design with the City. The site acquisition process was suspended in 2008, when the City entered into a Land Offer Agreement with the adjacent property owner, and the Hunte West property was no longer available for development of a substation. This resulted in the need to re-analyze alternative site locations for the Salt Creek Substation. SDG&E worked with the City to analyze three alternative site locations. Based on changes in circumstances in early 2011, Hunte West became available again as a viable location for the proposed Salt Creek Substation. In June 2011, SDG&E purchased the 11.64-acre Hunte West site for development of the Salt Creek Substation to service existing and future development in the surrounding area. SDG&E continued meeting with the City to discuss development plans for the proposed Salt Creek Substation.

The City acknowledges SDG&E initiative and cooperation in initiating and moving forward the development of a new substation at the southeast area of the City. The City appreciates the work that SDG&E has done on this effort and looks forward to continuing to work with SDG&E and the California Public Utilities Commission on processing and implementing the proposed project.

Sincerely,

Gary Halbert, P.E., AICP
Assistant City Manager

APPENDIX I
Estimated Cost Range for Proposed Project

**San Diego Gas & Electric Company (SDG&E) Salt Creek Substation Project
Estimated Project Costs**

Salt Creek Substation Approximate Cost*: \$63,000,000 - \$77,000,000







* All costs are approximate and based on preliminary engineering. Final costs will be determined based on approved final project scope and contracting costs.

APPENDIX J
Map of Proposed Project

Salt Creek Substation & Transmission Route

Existing Power Line Map

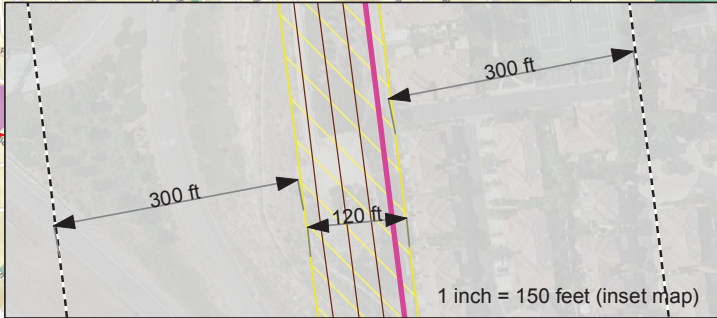
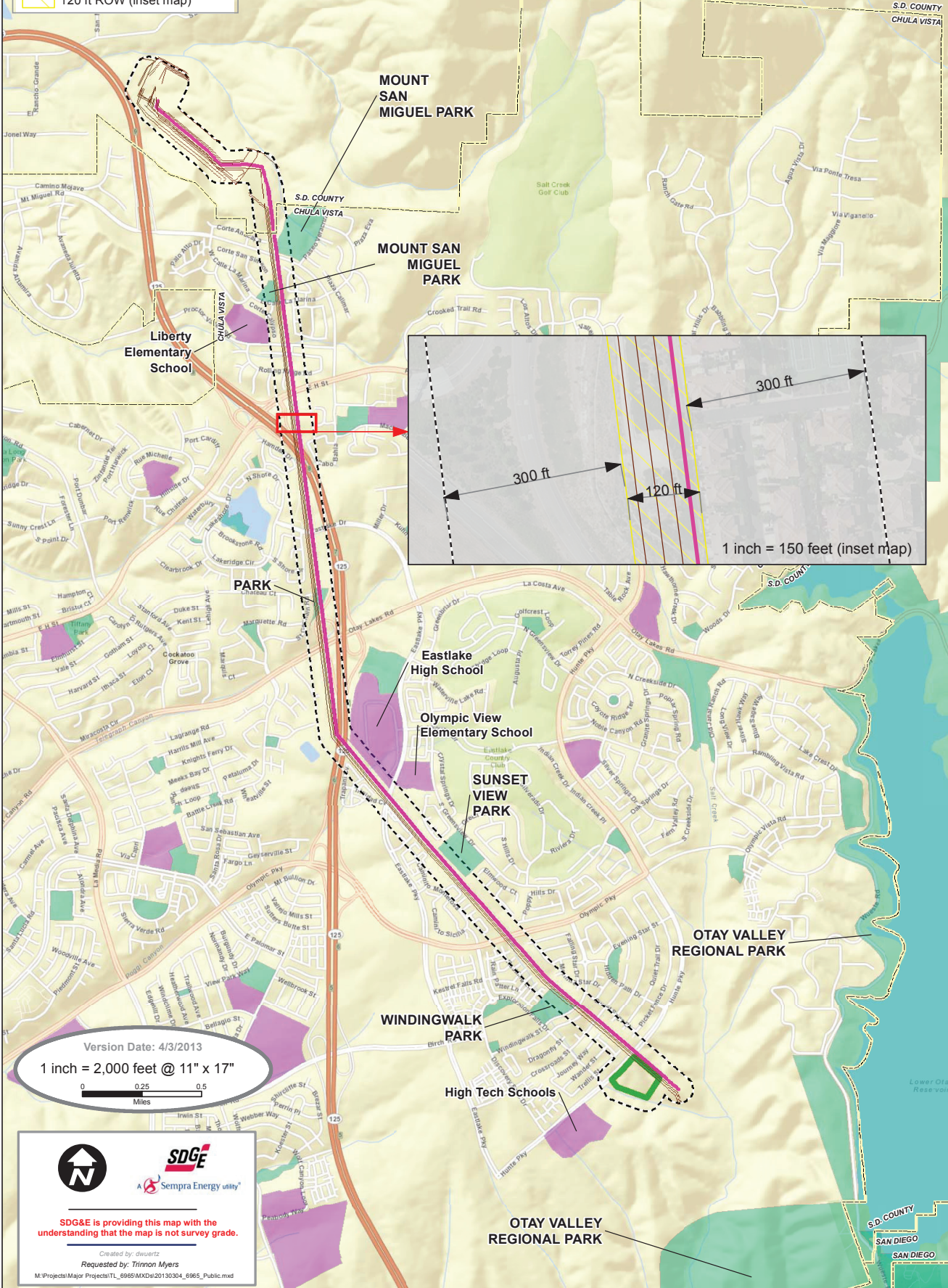

Legend

-  Proposed Transmission Route
-  Existing Transmission Line
-  Proposed Substation Site
-  300 ft Buffer
-  Park
-  School
-  120 ft ROW (inset map)



Version Date: 4/3/2013

1 inch = 2,000 feet @ 11" x 17"

SDGE
A Sempra Energy utility

SDG&E is providing this map with the understanding that the map is not survey grade.

Created by: dkwertz
Requested by: Trinnon Myers

M:\Projects\Major Projects\TTL_6965\MXD\20130304_6965_Public.mxd

VOLUME II
Proponent's Environmental Assessment

THIS PAGE IS INTENDED TO BE LEFT BLANK

DUE TO SIZE, VOLUME II HAS BEEN SUBMITTED SEPERATELY TO
DOCKET OFFICE



CERTIFICATE OF SERVICE

FILED

I hereby certify that, pursuant to the Commission's Rules of Practice and Procedure and General Order 131-D, Section XI.3.,¹ I have this day served a true copy of

09-25-13
08:57 AM

the **NOTICE OF APPLICATION OF SAN DIEGO GAS & ELECTRIC**

A1309014

COMPANY (U 902 E) FOR A PERMIT TO CONSTRUCT THE SALT CREEK

SUBSTATION PROJECT on Karen Miller, Public Advisor of the California Public Utilities Commission, and Edward Randolph, Director of the Energy Division of the

California Public Utilities Commission. Copies were also sent via Federal Express to:

Karen Miller,
Public Advisor of the California Public Utilities Commission
505 Van Ness Avenue
San Francisco, CA 94102
Fedex tracking number: 7967 6587 0857

Edward Randolph,
Director of the Energy Division of the California Public Utilities Commission
505 Van Ness Avenue
San Francisco, CA 94102
Fedex tracking number: 7967 6587 8516

Executed this 25th day of September 2013 at San Diego, California.

By: /s/ Jenny Norin
Jenny Norin

¹ GO 131-D, Section XI.3. references the "CACD" for the Commission's Advisory and Compliance Division, which is now identified by the Commission's individual industry Divisions, (e.g., Energy Division).